

CANOPY TYPE (TITAN) - C1

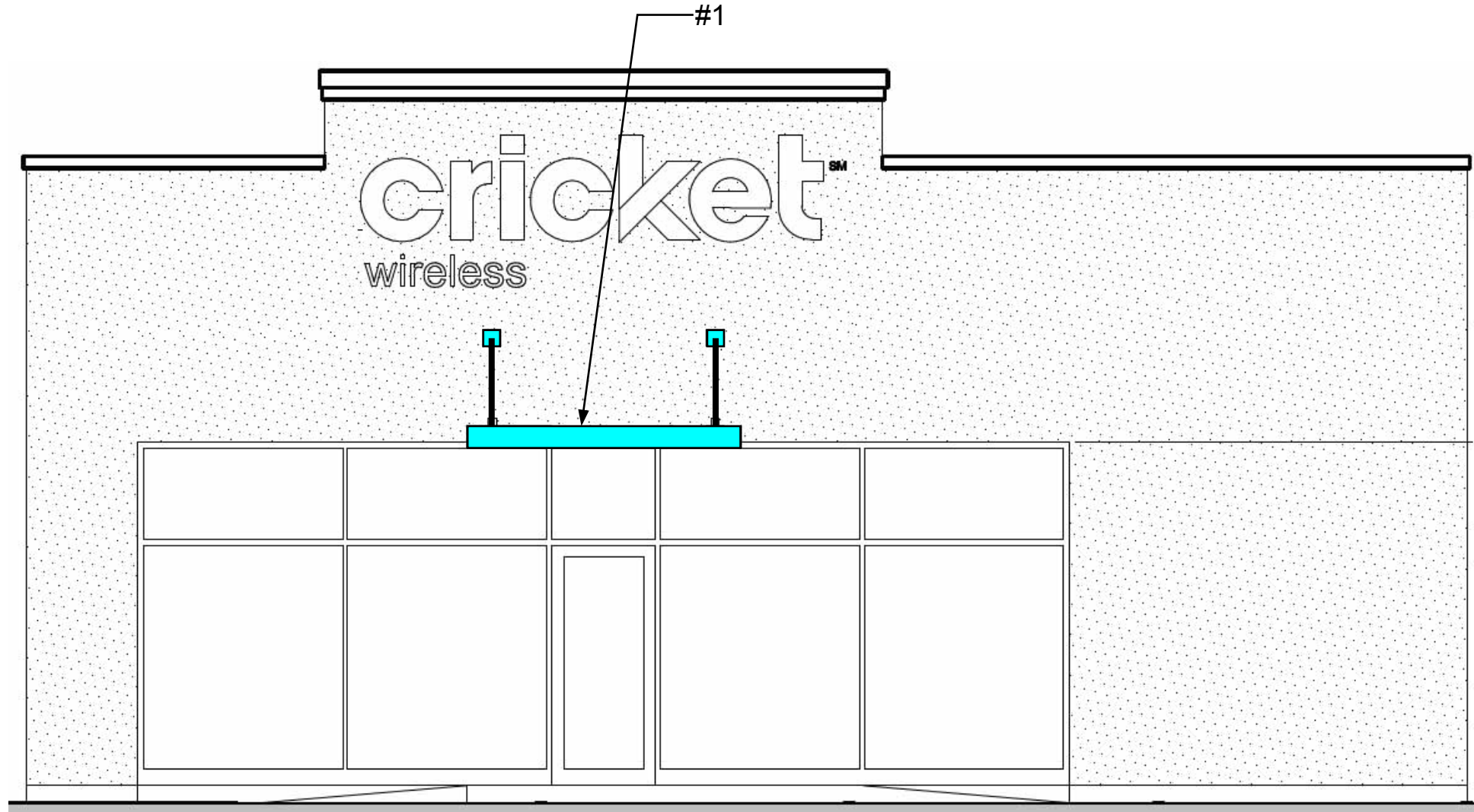

1

EAST ELEVATION

scale: N.T.S.

**Architectural
Fabrication**
2100 E Richmond Avenue
Fort Worth, TX 76104
Tel: 800.962.8027
Tel: 817.926.7270
Fax: 817.926.7311
www.arch-fab.com

Client
Accent Commerical

Architect
William Peck & Associates Inc.

PROJECT
Cricket Wireless
3217 N. Main
Fort Worth, TX

ISSUE
08.30.2016

RE-ISSUE
N/A

DRAWN BY
Sunny/Kent

DESCRIPTION
Elevation

SALESPERSON
Kimberly Bradstreet

PROJECT MANAGER
Teresa Coffman
Teresac@arch-fab.com

Based off Plans Dated
07.21.2016

JOB No.
5534

01 - 05

THIS DRAWING IS THE PROPERTY OF ARCHITECTURAL FABRICATION OF FORT WORTH, TEXAS AND ALL RIGHTS TO ITS REPRODUCTION AND DISPLAY ARE RESERVED BY ARCHITECTURAL FABRICATION, INC.

CANOPY TYPE (TITAN) - C1

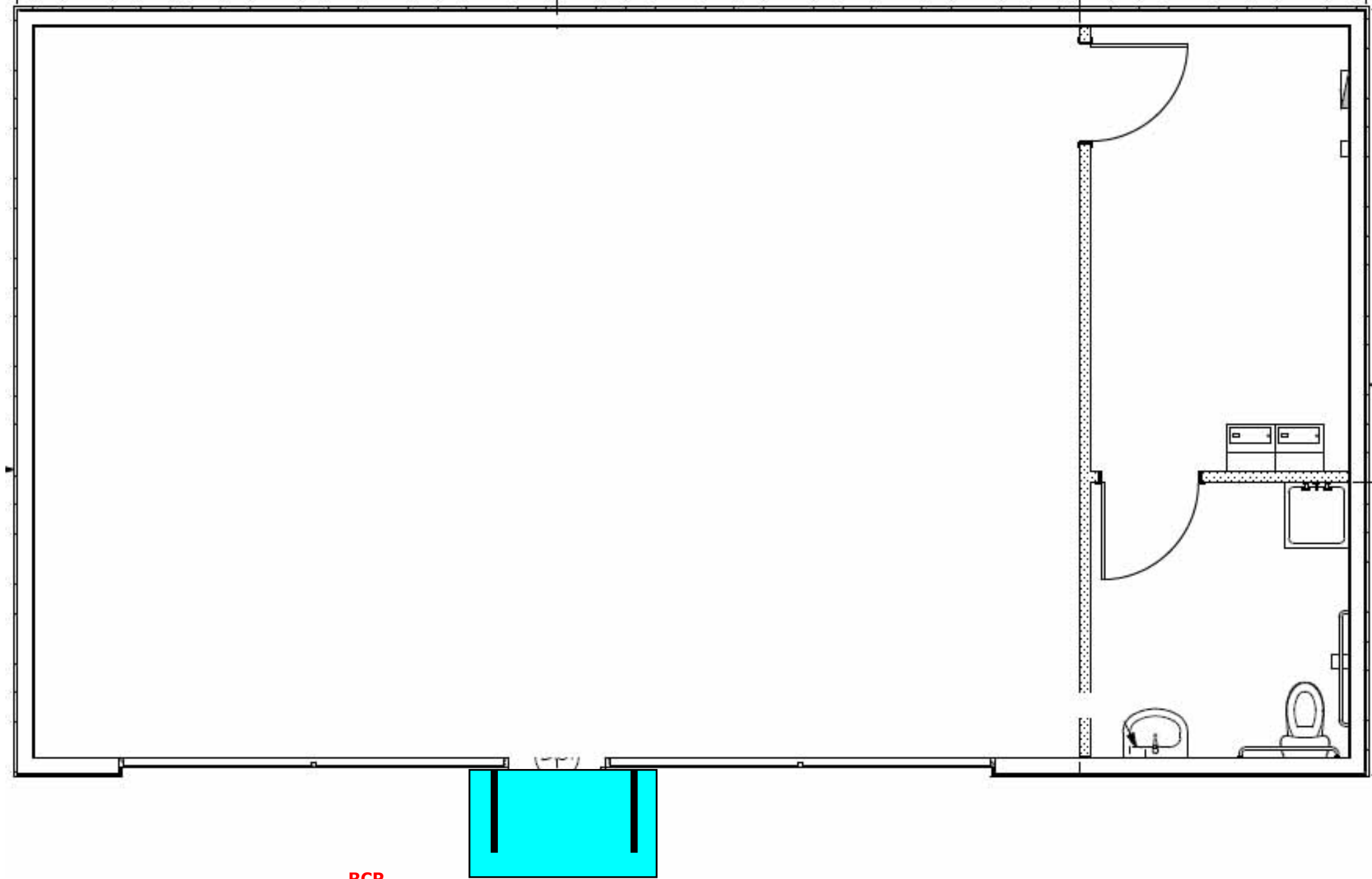

1

RCP
scale: N.T.S.

#1



**Architectural
Fabrication**
2100 E Richmond Avenue
Fort Worth, TX 76104
Tel: 800.962.8027
Tel: 817.926.7270
Fax: 817.926.7311
www.arch-fab.com

Client
Accent Commerical

Architect
William Peck & Associates Inc.

PROJECT
**Cricket Wireless
3217 N. Main
Fort Worth, TX**

ISSUE
08.30.2016

RE-ISSUE
N/A

DRAWN BY
Sunny/Kent

DESCRIPTION
RCP

SALESPERSON
Kimberly Bradstreet

PROJECT MANAGER
**Teresa Coffman
Teresac@arch-fab.com**

Based off Plans Dated
07.21.2016

**JOB No.
5534**

02 - 05

THIS DRAWING IS THE PROPERTY OF ARCHITECTURAL FABRICATION OF FORT WORTH, TEXAS AND ALL RIGHTS TO ITS REPRODUCTION AND DISPLAY ARE RESERVED BY ARCHITECTURAL FABRICATION, INC.

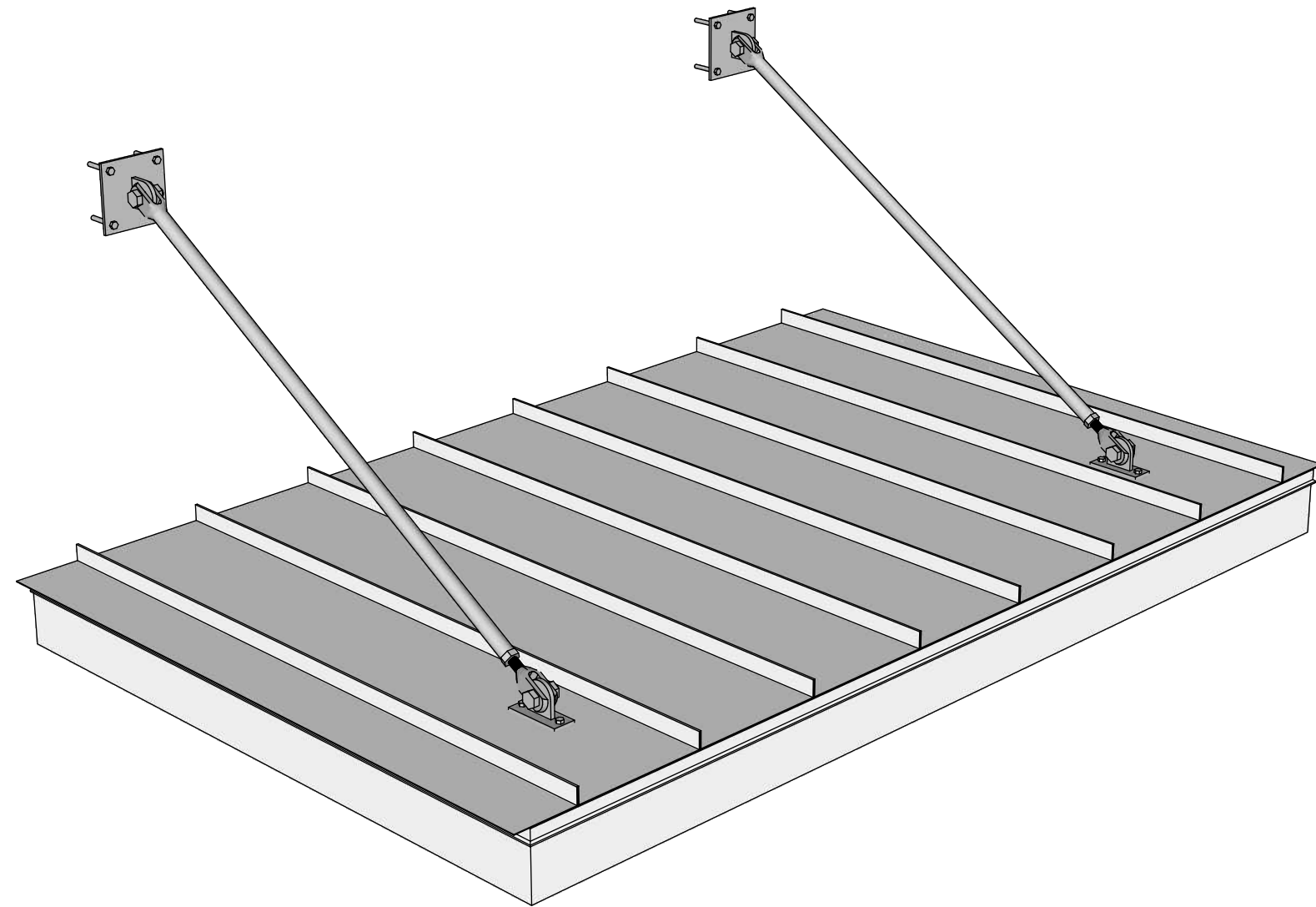

PERSPECTIVE ELEVATION

scale: N.T.S.

1

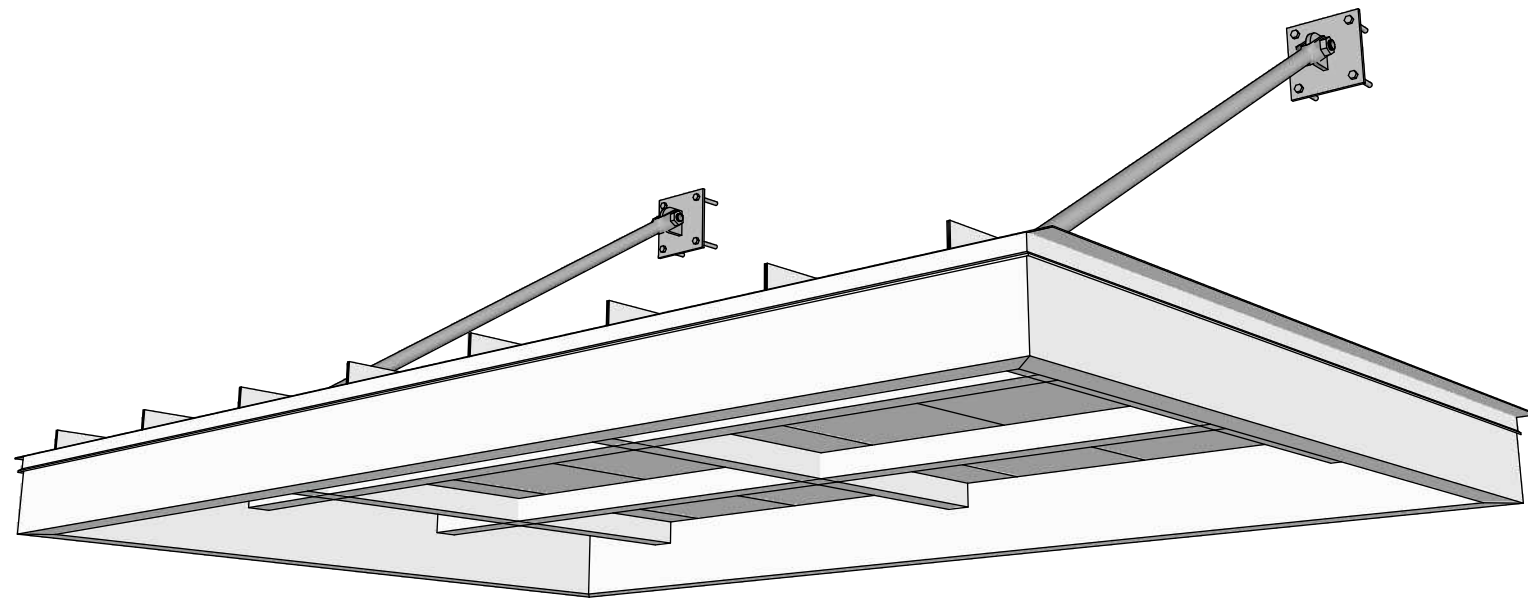

PERSPECTIVE ELEVATION

scale: N.T.S.

2

Canopy Type (Titan) C1 Schedule

Number	Projection	Length
#1	5'-0"	8'-0"

Notes:

- Blocking to be fabricated and installed by others per layout.
- Frame and brackets finish: Mill
- Turnbuckle: Zinc coated
- Cover: Berridge (Galvalume).
- Canopy construction to be welded.
- Building to be field measured prior to fabrication.
- **Six weeks minimum lead time for production after field measurements are complete and approved submittals.**

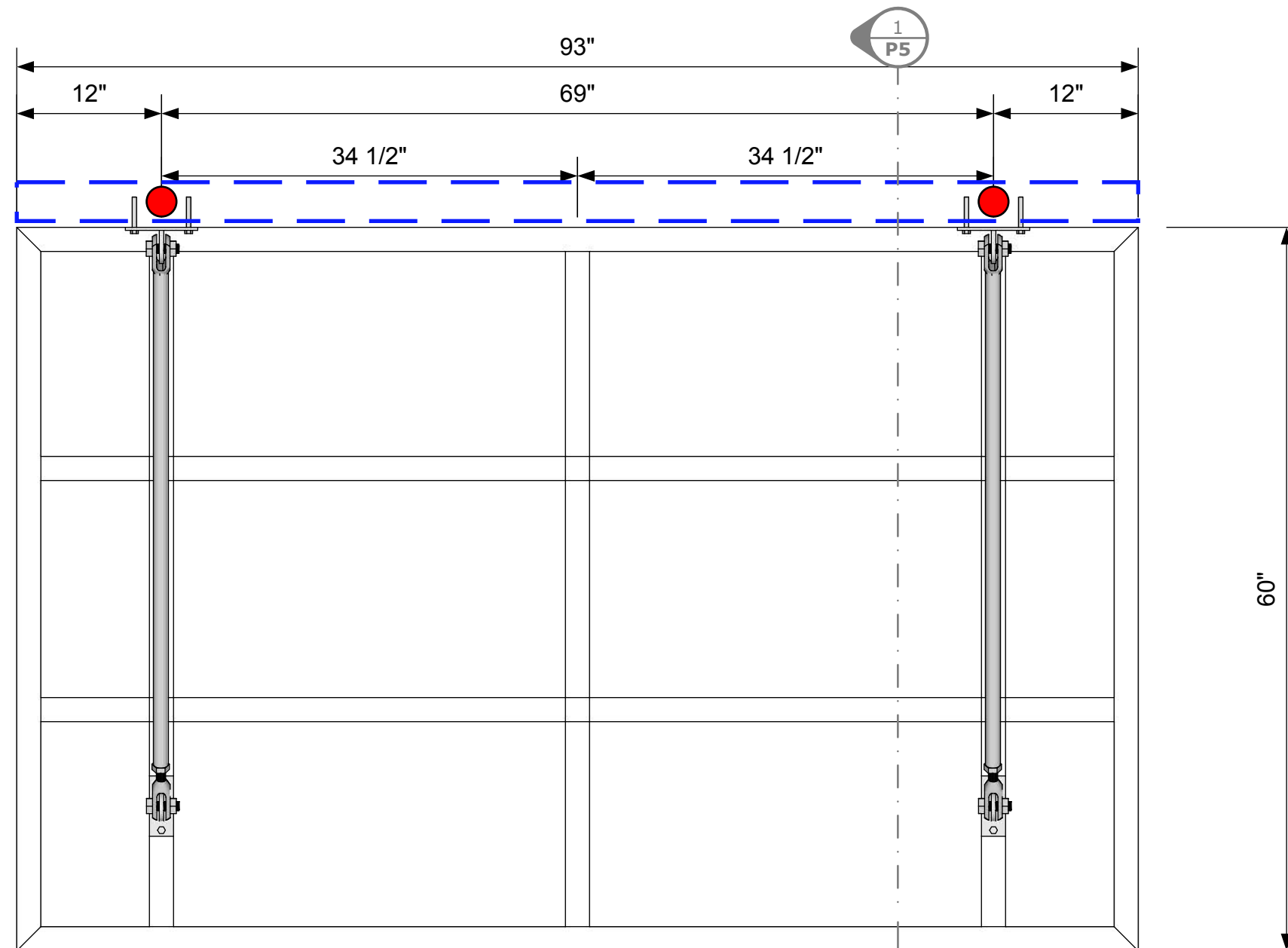

PLAN VIEW

#1

1

Sizing Notes

Metal panels overhang 1 1/2" on both sides.
Therefore, frame is 3" short

As in this case,
Overall Width 96" = 8'-0"
Edge to edge of metal panel with overhang 96"
Since frame is 1 1/2" short of opening on each end,
frame dimension is 93"

- BLOCKING POINTS FOR TOP CONNECTIONS
- — — — CONTINUOUS BLOCKING FOR BOTTOM CONNECTIONS

Client
Accent Commerical

Architect
William Peck & Associates Inc.

PROJECT
Cricket Wireless
3217 N. Main
Fort Worth, TX

ISSUE
08.30.2016

RE-ISSUE
N/A

DRAWN BY
Sunny/Kent

DESCRIPTION
Canopy Type C1

SALESPERSON
Kimberly Bradstreet

PROJECT MANAGER
Teresa Coffman
Teresac@arch-fab.com

Based off Plans Dated
07.21.2016

JOB No.
5534

04 - 05

THIS DRAWING IS THE PROPERTY OF ARCHITECTURAL FABRICATION OF FORT WORTH, TEXAS AND ALL RIGHTS TO ITS REPRODUCTION AND DISPLAY ARE RESERVED BY ARCHITECTURAL FABRICATION, INC.

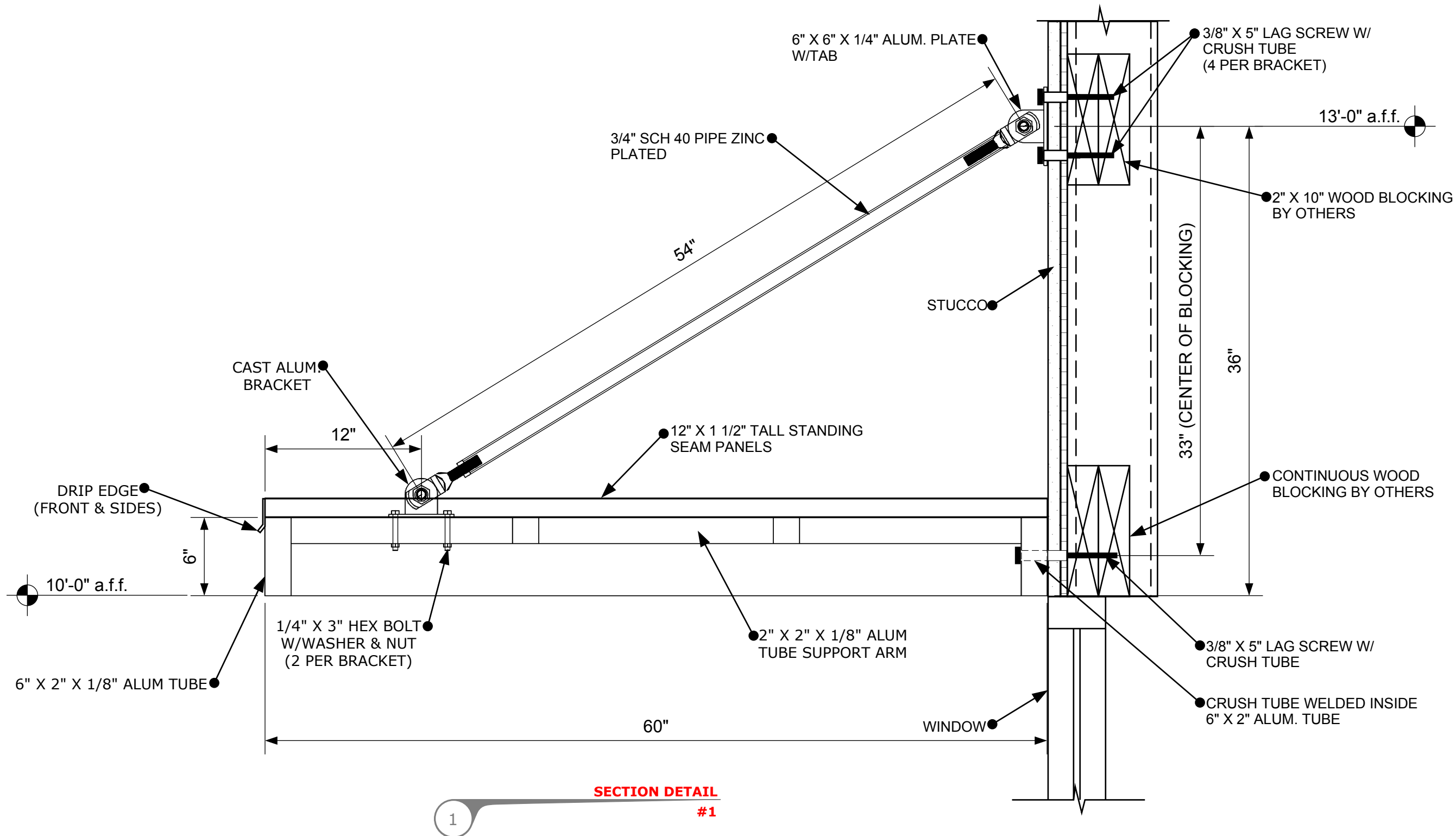

SECTION DETAIL
#1

1

Client
Accent Commercial

Architect
William Peck & Associates Inc.

PROJECT
Cricket Wireless
3217 N. Main
Fort Worth, TX

ISSUE
08.30.2016

RE-ISSUE
N/A

DRAWN BY
Sunny/Kent

DESCRIPTION
Section Type C1

SALESPERSON
Kimberly Bradstreet

PROJECT MANAGER
Teresa Coffman
Teresac@arch-fab.com

Based off Plans Dated
07.21.2016

JOB No.
5534

05 - 05

THIS DRAWING IS THE PROPERTY OF ARCHITECTURAL FABRICATION OF FORT WORTH, TEXAS AND ALL RIGHTS TO ITS REPRODUCTION AND DISPLAY ARE RESERVED BY ARCHITECTURAL FABRICATION, INC.