

**CANOPY TYPE (ROLL FORM) - C1**

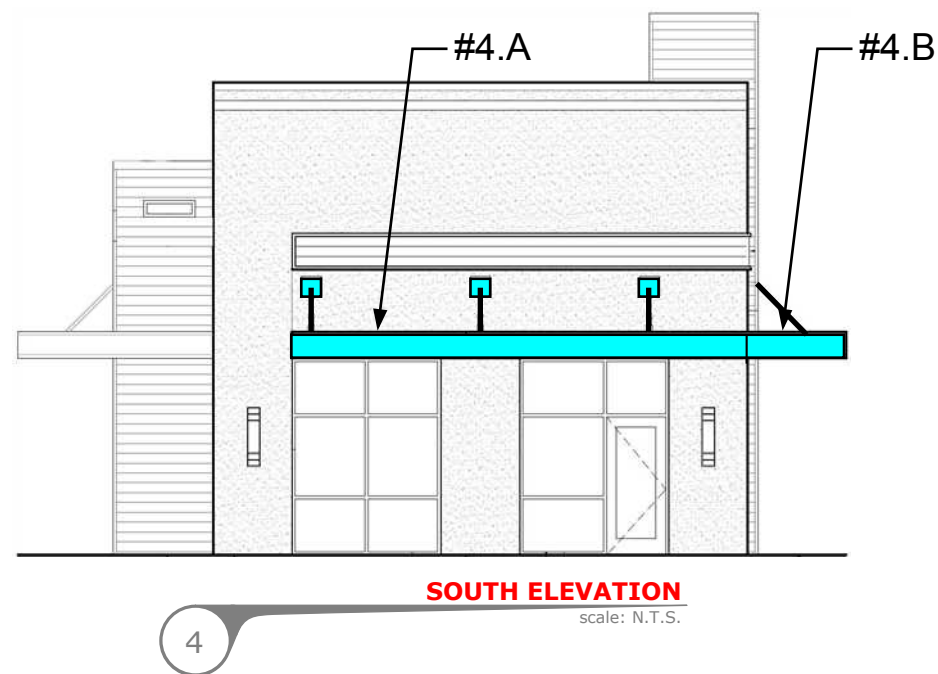
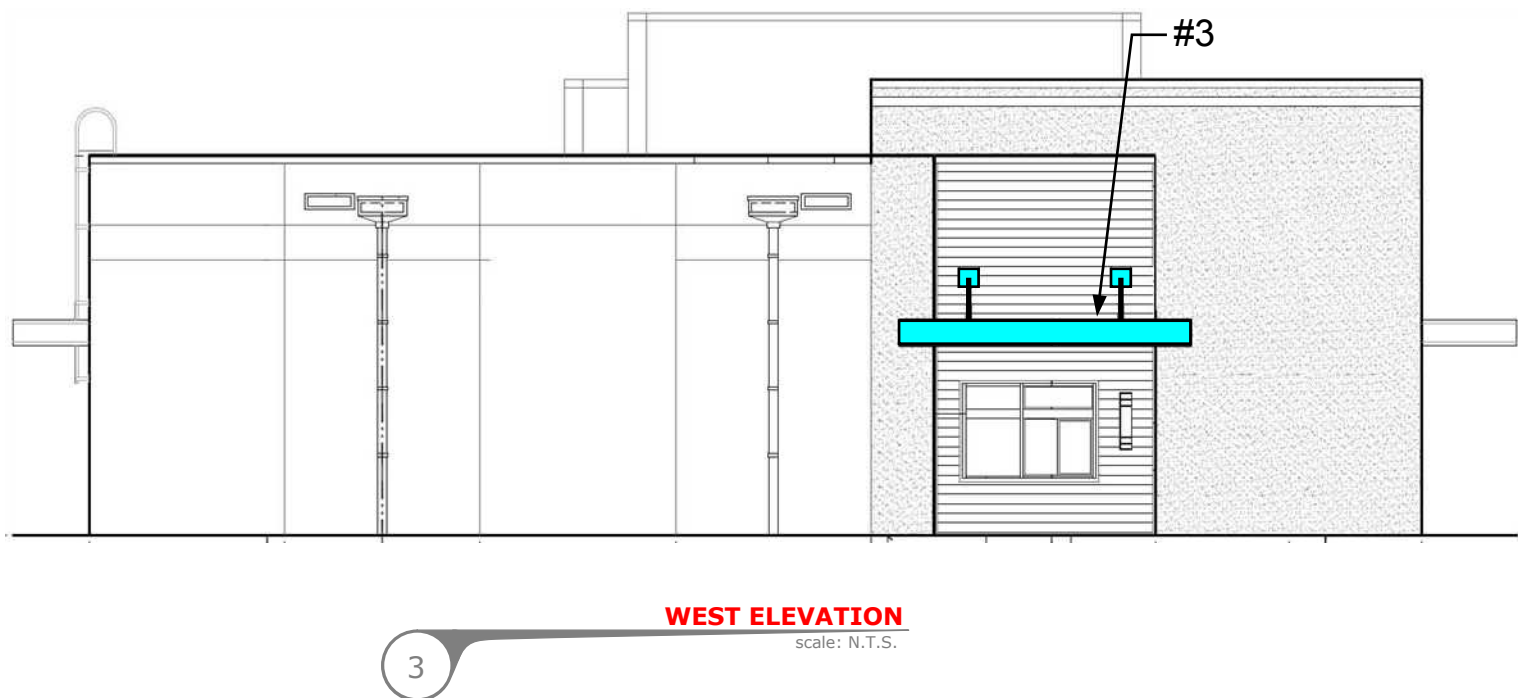
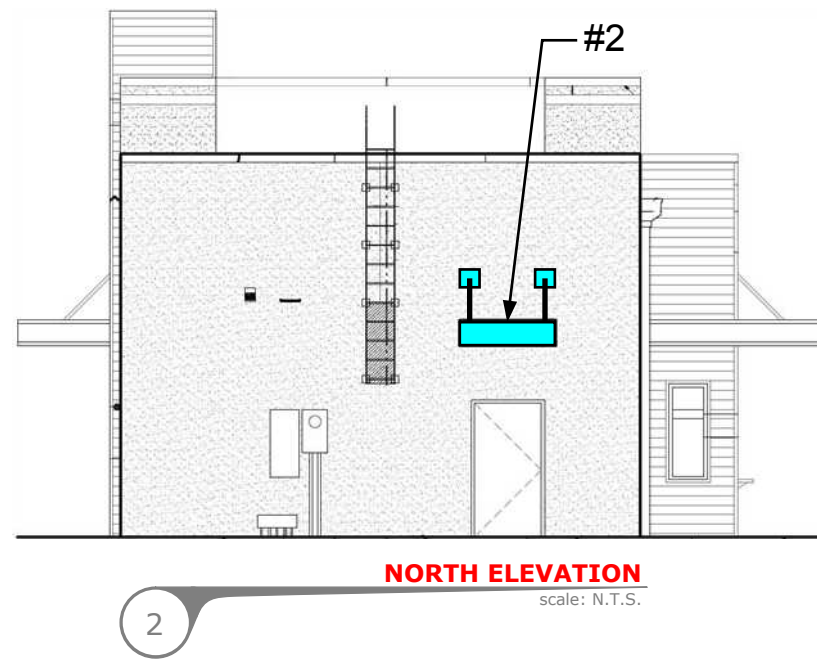
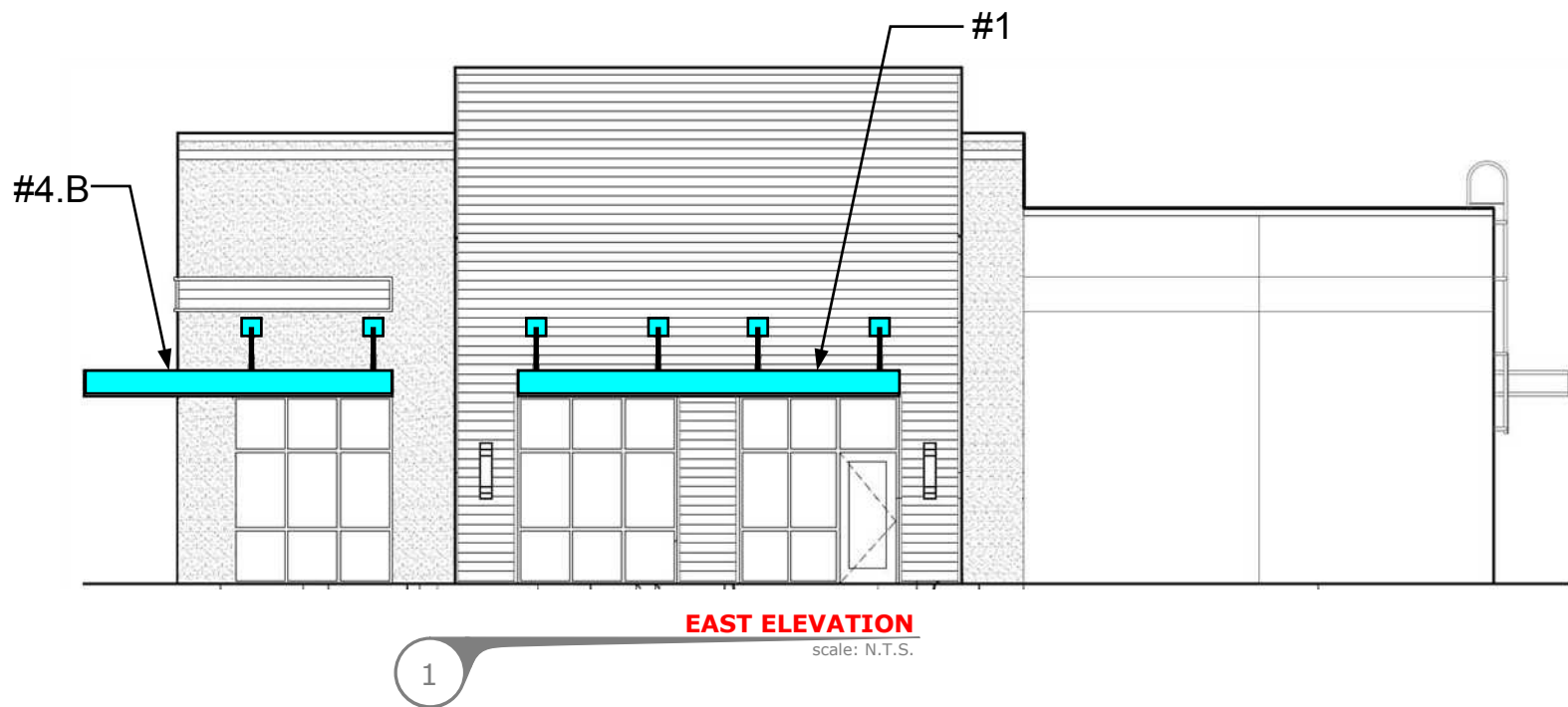

**Architectural  
Fabrication**  
2100 E Richmond Avenue  
Fort Worth, TX 76104  
Tel: 800.962.8027  
Tel: 817.926.7270  
Fax: 817.926.7311  
www.arch-fab.com

Client  
**Higbie Ventures**  
Architect  
**identityARCHITECTS**

PROJECT  
**Starbucks**  
8506 Spring Cypress Rd.  
Spring, TX 77379

ISSUE  
09.27.2016  
RE-ISSUE  
N/A  
DRAWN BY  
Sunny/Kent

DESCRIPTION  
**Elevation**  
SALESPERSON  
Kevin McIntosh  
PROJECT MANAGER  
Teresa Coffman  
Teresac@arch-fab.com

Based off Plans Dated  
03.02.2016

**JOB No.**  
**5540**

**01 - 11**

THIS DRAWING IS THE PROPERTY OF ARCHITECTURAL FABRICATION, INC. OF FORT WORTH, TEXAS AND ALL RIGHTS TO ITS REPRODUCTION AND DISPLAY ARE RESERVED BY ARCHITECTURAL FABRICATION

CANOPY TYPE (ROLL FORM) - C1

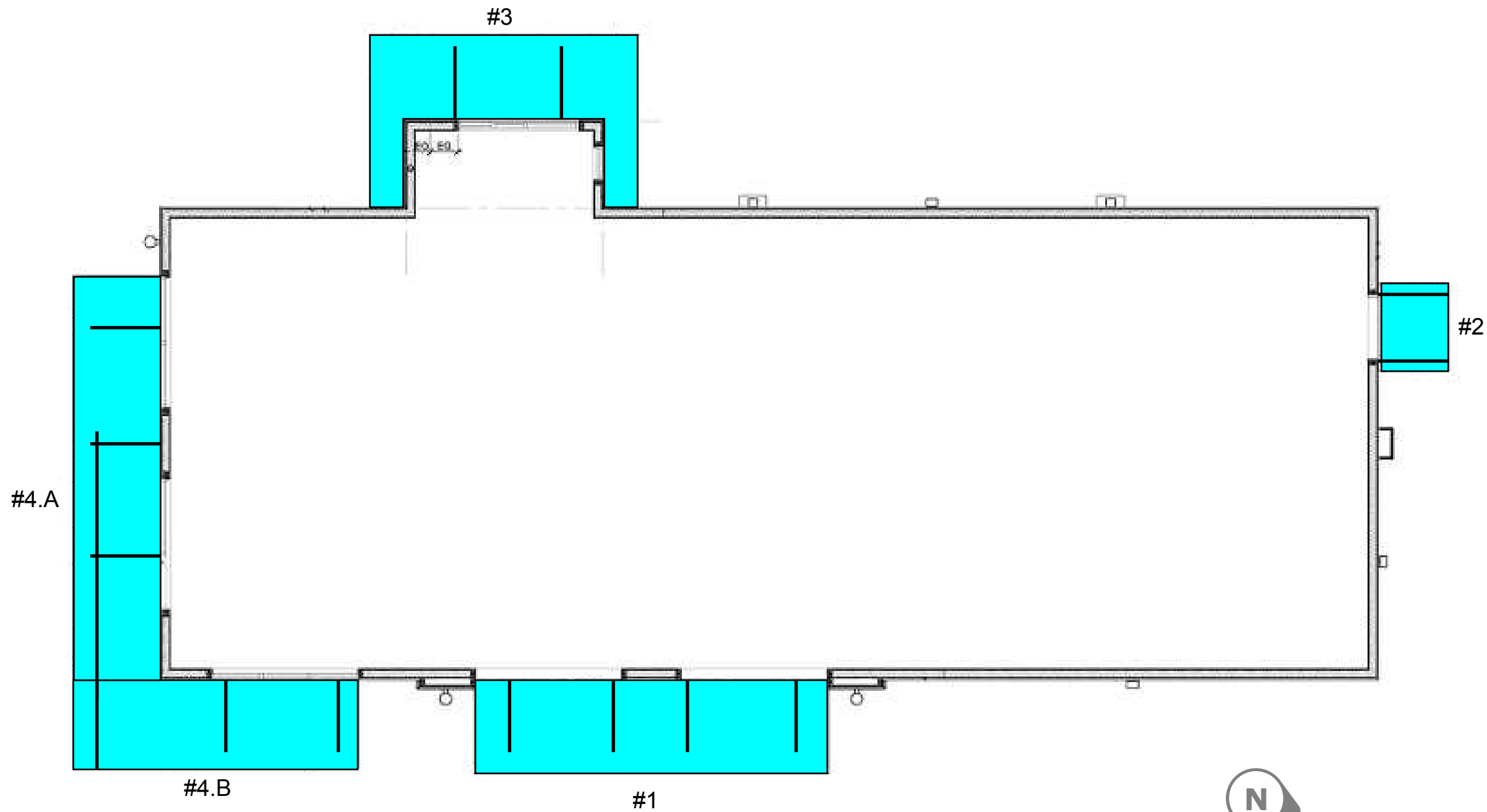

1  
**RCP**  
 scale: N.T.S.

**Architectural  
 Fabrication**  
 2100 E Richmond Avenue  
 Fort Worth, TX 76104  
 Tel: 800.962.8027  
 Tel: 817.926.7270  
 Fax: 817.926.7311  
 www.arch-fab.com

Client  
**Higbie Ventures**  
 Architect  
**identityARCHITECTS**

PROJECT  
**Starbucks**  
 8506 Spring Cypress Rd.  
 Spring, TX 77379

ISSUE  
 09.27.2016  
 RE-ISSUE  
 N/A  
 DRAWN BY  
 Sunny/Kent

DESCRIPTION  
**RCP**  
 SALESPERSON  
 Kevin McIntosh  
 PROJECT MANAGER  
 Teresa Coffman  
 Teresac@arch-fab.com

Based off Plans Dated  
 03.02.2016  
**JOB No.**  
**5540**  
 02 - 11

THIS DRAWING IS THE PROPERTY OF ARCHITECTURAL FABRICATION, INC. OF FORT WORTH, TEXAS AND ALL RIGHTS TO ITS REPRODUCTION AND DISPLAY ARE RESERVED BY ARCHITECTURAL FABRICATION

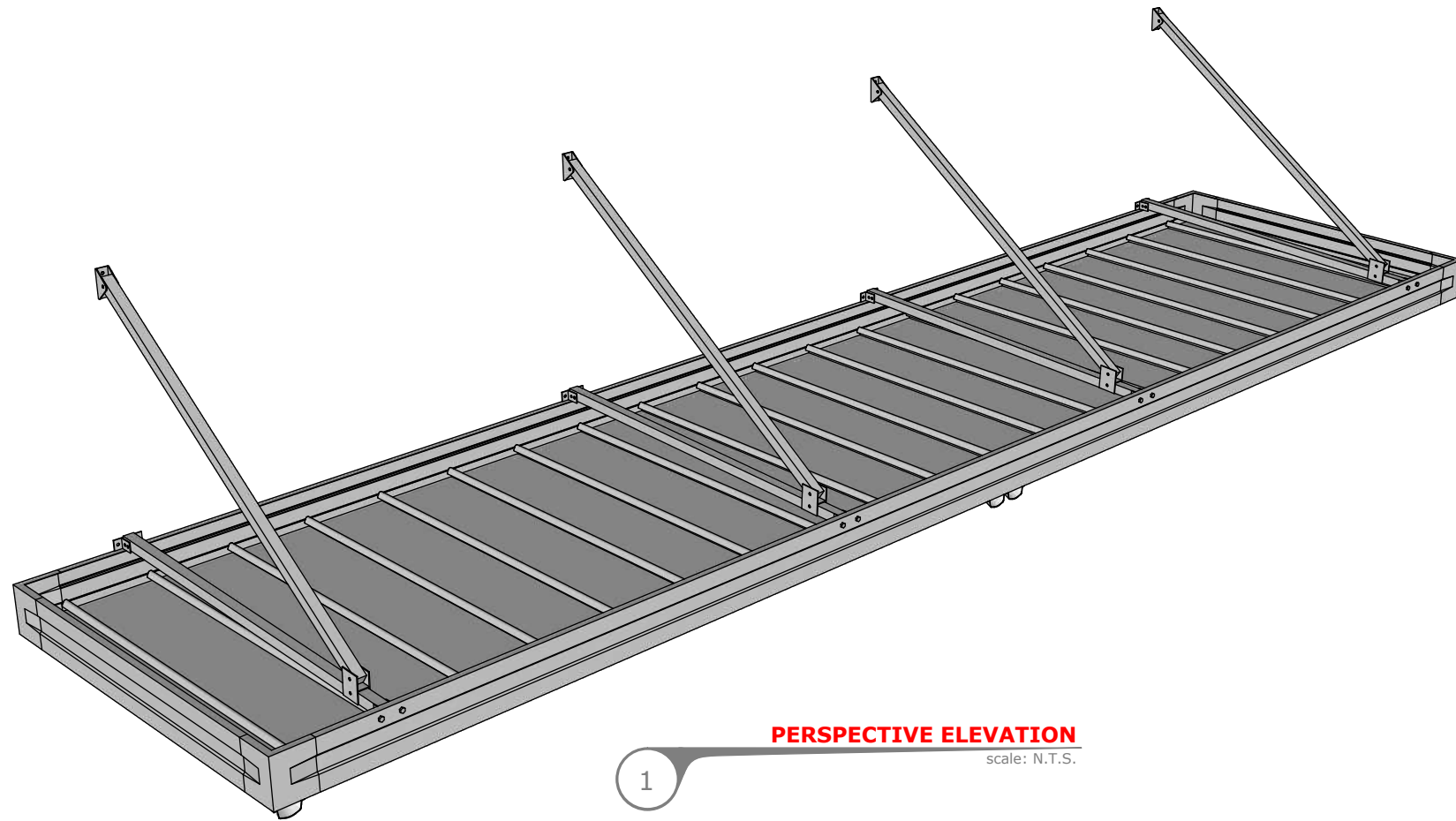

**PERSPECTIVE ELEVATION**

scale: N.T.S.

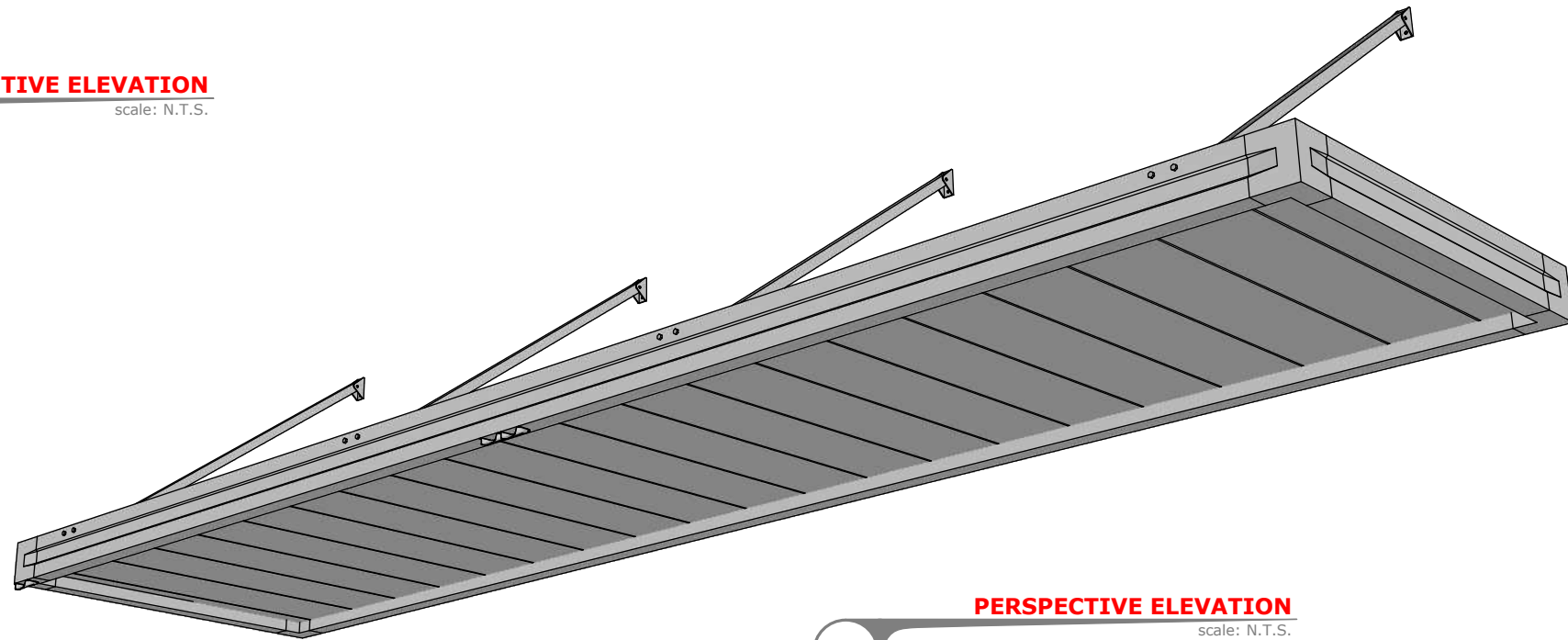

**PERSPECTIVE ELEVATION**

scale: N.T.S.

Canopy Type (Roll Form) - C1 Schedule

Number	Projection	Length
#1	5'-0"	20'-4"
#2	4'-0"	5'-0"
#3	5'-0" & 1'-10"	15'-4"
#4.A, 4.B	5'-0"	2 Sections @ 23'-2" & 16' 5 1/2" Total Length @ 39'-7 1/2"

- Notes:
- Blocking to be provided by others per layout.
  - Frame and Flat Pan: Prefinished Sheet Metal. (Select standard color)
  - Support arms: Powder Coat (Color to match)
  - Rollform Canopy construction to be mechanically fastened.
  - Building to be field measured prior to fabrication.
  - **Four to six weeks lead time for production after field measurements are complete and approved submittals.**

Client  
**Higbie Ventures**

Architect  
**identityARCHITECTS**

PROJECT  
**Starbucks**  
 8506 Spring Cypress Rd.  
 Spring, TX 77379

ISSUE  
 09.27.2016  
 RE-ISSUE  
 N/A  
 DRAWN BY  
 Sunny/Kent

DESCRIPTION  
 Canopy Type C1  
 SALESPERSON  
 Kevin McIntosh  
 PROJECT MANAGER  
 Teresa Coffman  
 Teresac@arch-fab.com

Based off Plans Dated  
 03.02.2016

**JOB No.**  
**5540**

**03 - 11**

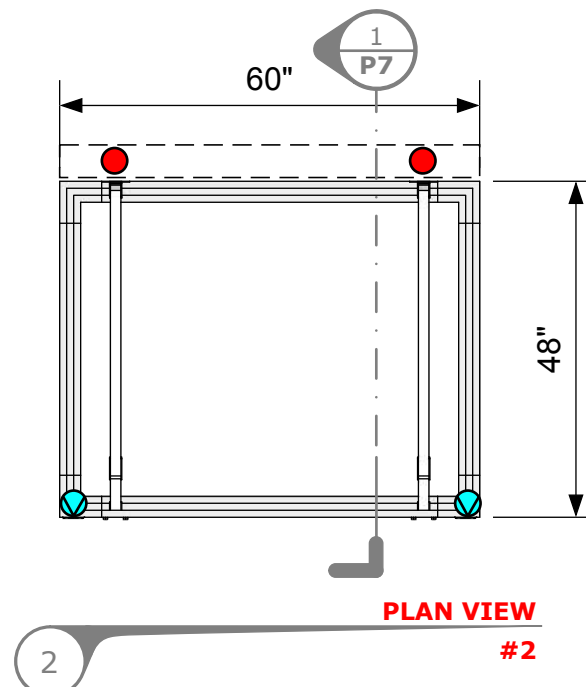
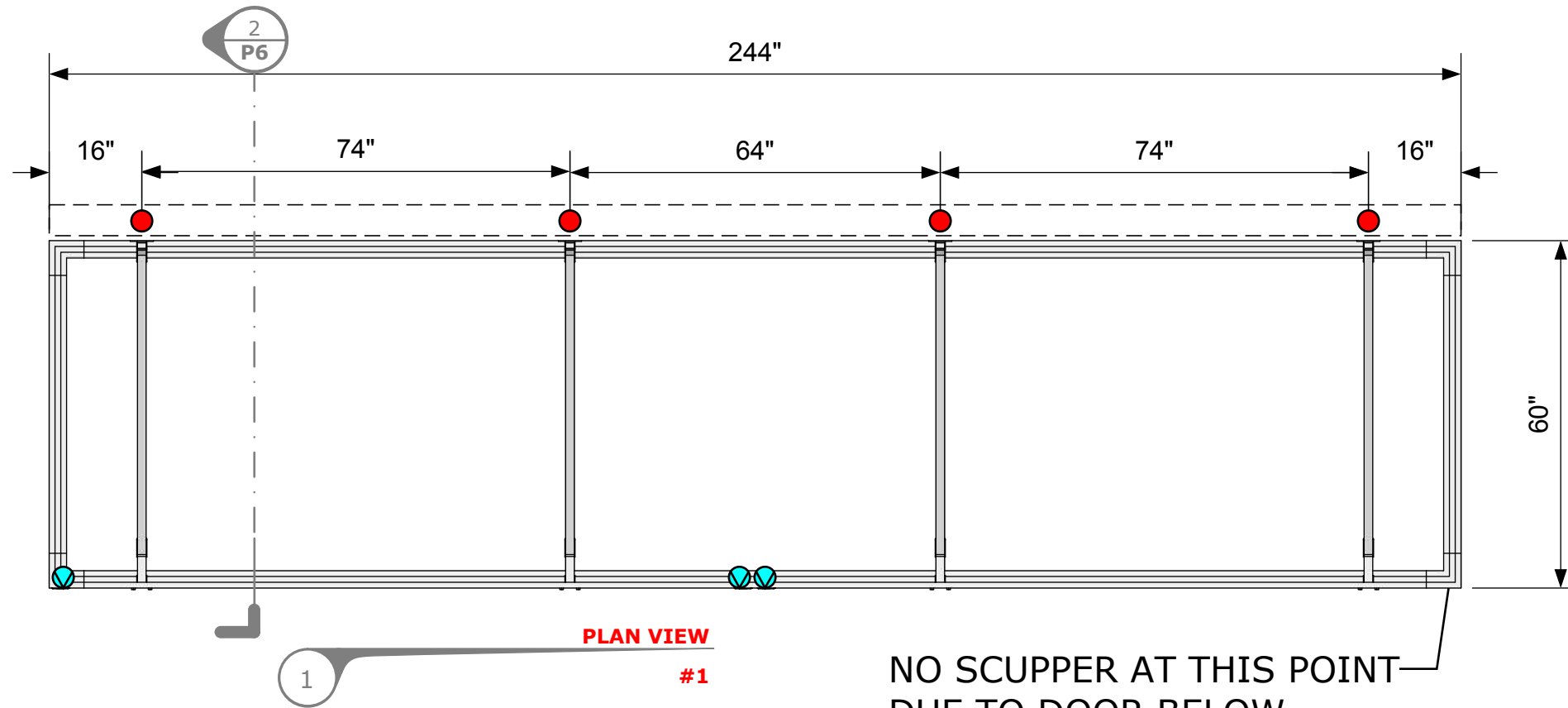

- BLOCKING POINTS FOR TOP CONNECTIONS
- CONTINUOUS BLOCKING AT CANOPY LEVEL
- 👤 SCUPPER LOCATION AND DIRECTION

Client  
**Higbie Ventures**  
 Architect  
**identityARCHITECTS**

PROJECT  
**Starbucks**  
 8506 Spring Cypress Rd.  
 Spring, TX 77379

ISSUE  
 09.27.2016  
 RE-ISSUE  
 N/A  
 DRAWN BY  
 Sunny/Kent

DESCRIPTION  
**Canopy Type C1**  
 SALESPERSON  
 Kevin McIntosh  
 PROJECT MANAGER  
 Teresa Coffman  
 Teresac@arch-fab.com

Based off Plans Dated  
 03.02.2016

**JOB No.**  
**5540**

**04 - 11**

THIS DRAWING IS THE PROPERTY OF ARCHITECTURAL FABRICATION, INC. OF FORT WORTH, TEXAS AND ALL RIGHTS TO ITS REPRODUCTION AND DISPLAY ARE RESERVED BY ARCHITECTURAL FABRICATION

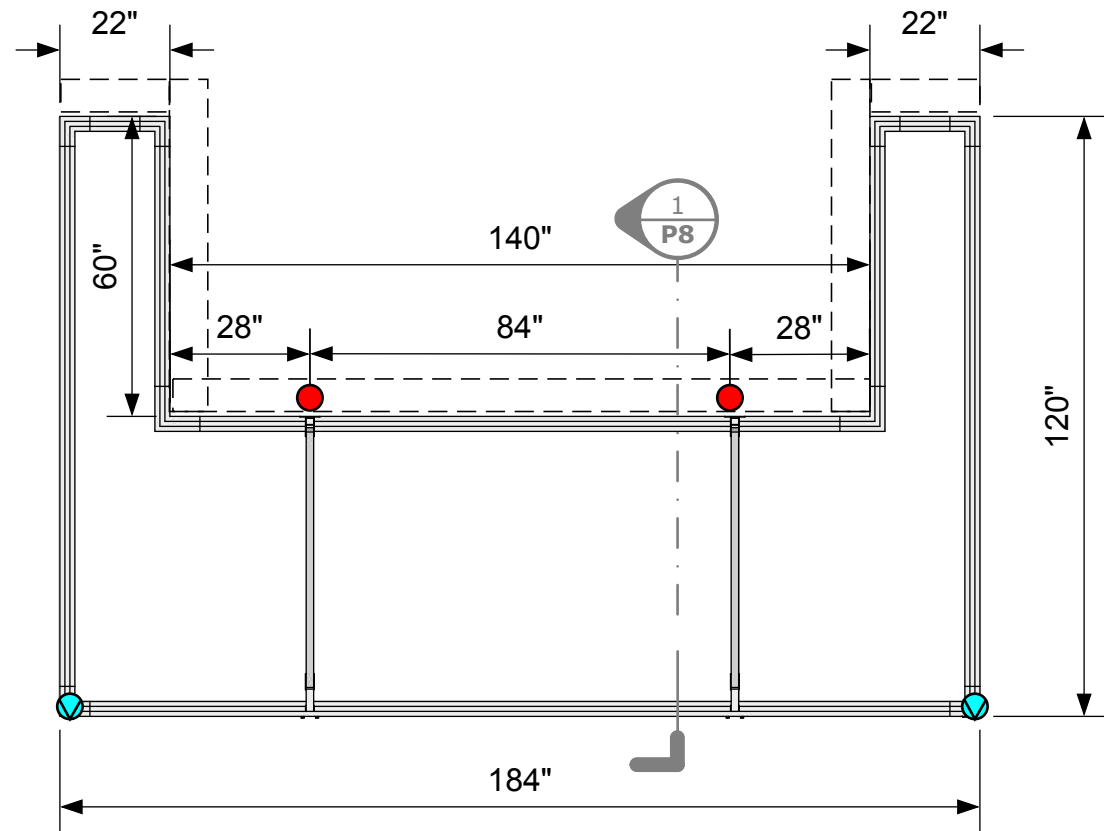

**PLAN VIEW**

**#3**

1

- BLOCKING POINTS FOR TOP CONNECTIONS
- CONTINUOUS BLOCKING AT CANOPY LEVEL
- SCUPPER LOCATION AND DIRECTION

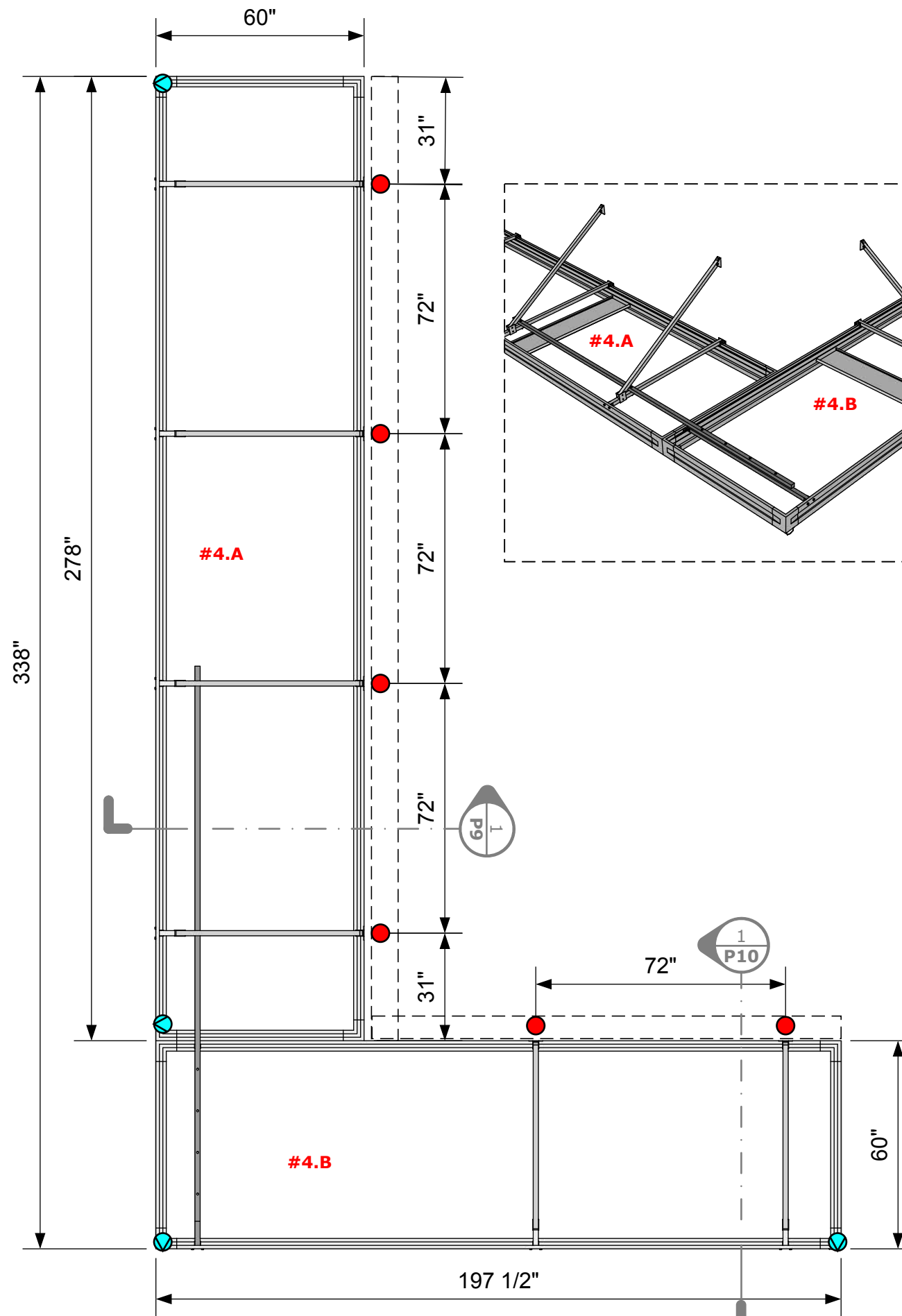

**PLAN VIEW**

**#4.A, 4.B**

2

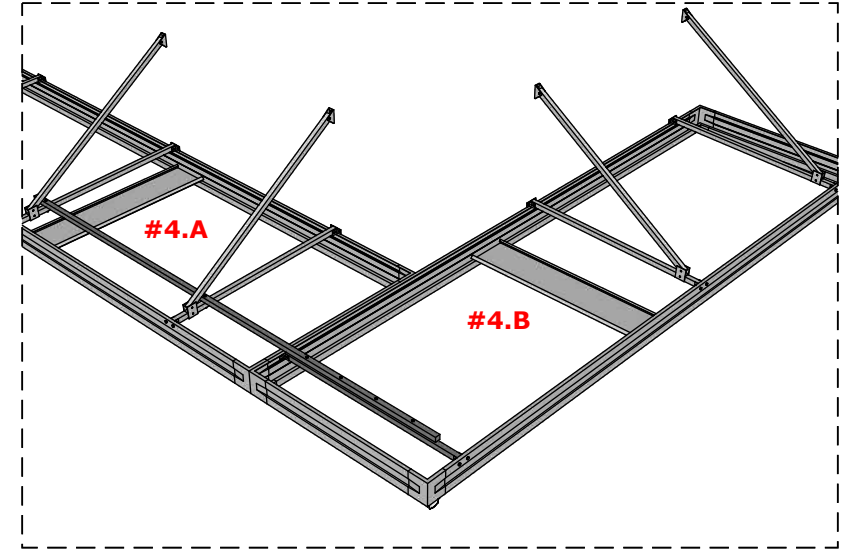

Client  
**Higbie Ventures**

Architect  
**identityARCHITECTS**

PROJECT  
**Starbucks**  
8506 Spring Cypress Rd.  
Spring, TX 77379

ISSUE  
09.27.2016  
RE-ISSUE  
N/A  
DRAWN BY  
Sunny/Kent

DESCRIPTION  
Canopy Type C1  
SALESPERSON  
Kevin McIntosh  
PROJECT MANAGER  
Teresa Coffman  
Teresac@arch-fab.com

Based off Plans Dated  
03.02.2016

**JOB No.**  
**5540**

**05 - 11**



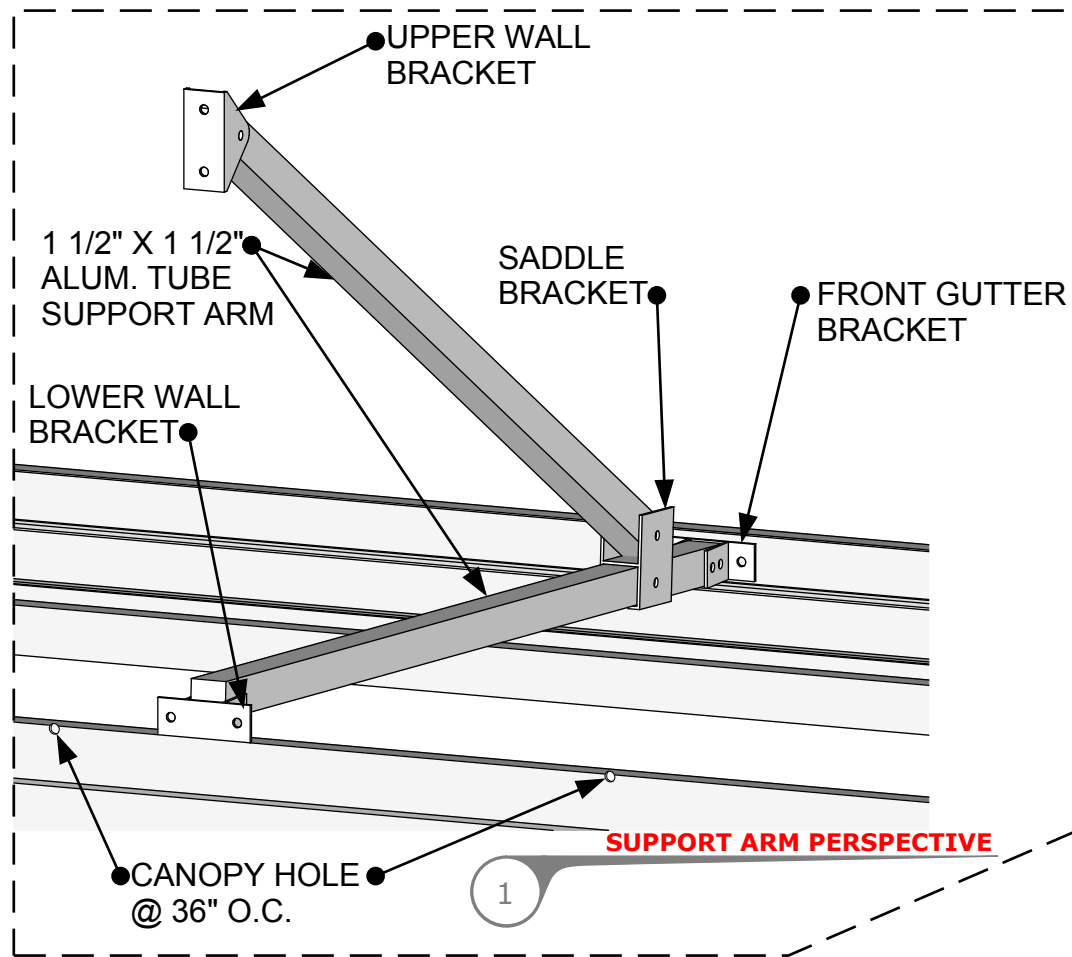

3/8" GALVANIZED THRU BOLT W/ WASHER AND NUT

DOUBLE 2" X 10" WOOD BLOCKING BY OTHERS

13'-8" a.f.f.

3/8" X 6" LAG SCREW W/ CRUSH TUBE

UPPER WALL BRACKET

61 1/2"

NICHIHA WALL PANEL

1/2" PLYWOOD

36 1/4"

37"

1/4" X 4" LAG SCREW W/ CRUSH TUBE (2 PER BRACKET)

LOWER WALL BRACKET

1 1/2" X 1 1/2" X 1/8" ALUM. TUBE SUPPORT ARM

SADDLE BRACKET

FRONT GUTTER BRACKET W/ 3/8" GALVANIZED THRU BOLTS

(2) 3/8" BOLTS W/ WASHER AND NUT

7"

7"

10'-0" a.f.f.

10'-7" a.f.f.

3/8" X 4" LAG SCREW W/ CRUSH TUBE @ 36" O.C.

DOUBLE 2" X 10" CONTINUOUS WOOD BLOCKING BY OTHERS

12" FLAT INTERLOCKING DECK PAN

3/8" GALVANIZED THRU BOLTS

60"

REFER TO PLAN VIEW FOR SCUPPER LOCATION & DIRECTION

**SECTION DETAIL**

#1

2

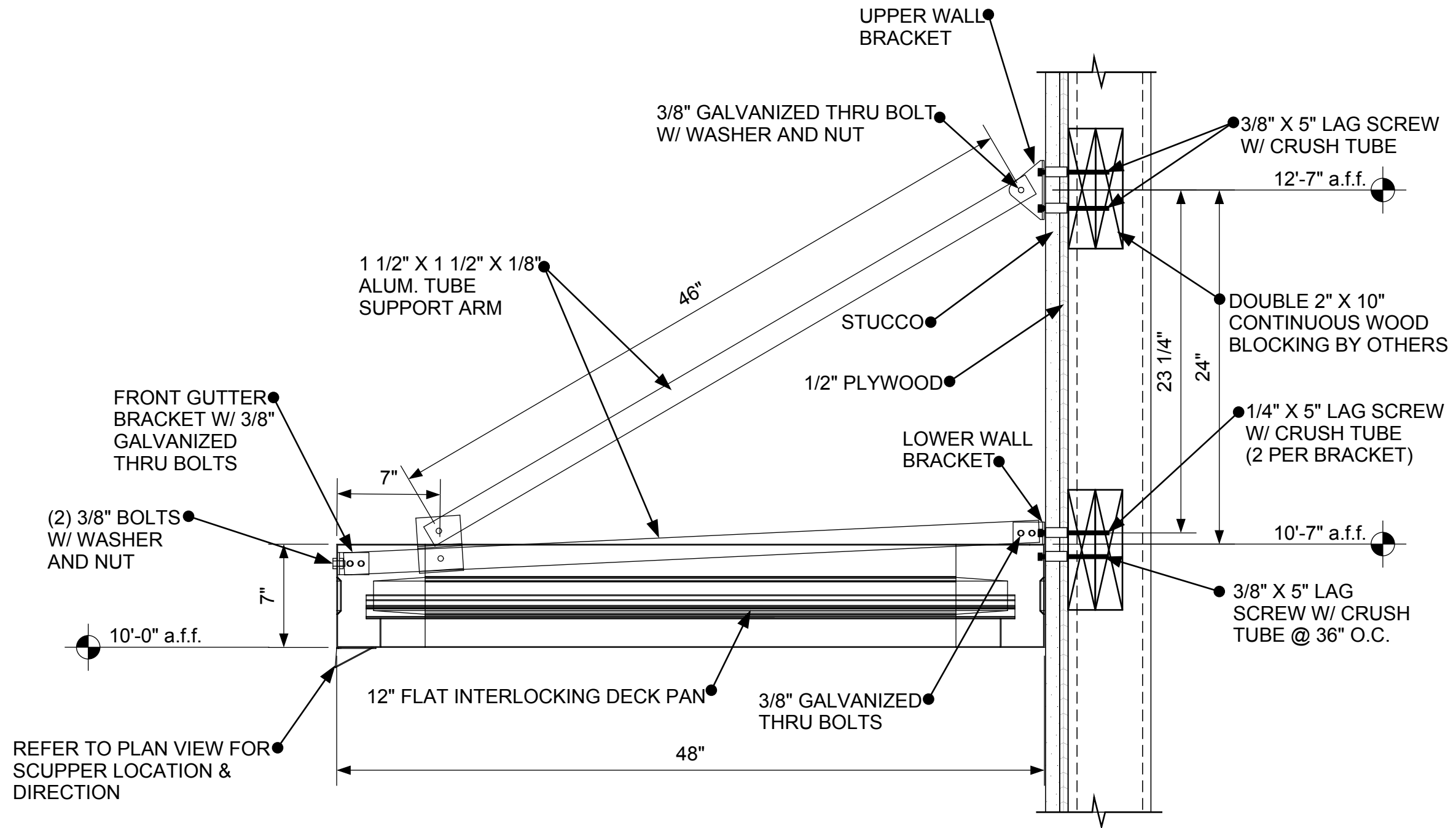

**SECTION DETAIL**  
1 #2

Client  
**Higbie Ventures**

Architect  
**identityARCHITECTS**

PROJECT  
**Starbucks**  
 8506 Spring Cypress Rd.  
 Spring, TX 77379

ISSUE  
 09.27.2016  
 RE-ISSUE  
 N/A  
 DRAWN BY  
 Sunny/Kent

DESCRIPTION  
 Section Type C1  
 SALESPERSON  
 Kevin McIntosh  
 PROJECT MANAGER  
 Teresa Coffman  
 Teresac@arch-fab.com

Based off Plans Dated  
 03.02.2016

**JOB No.**  
**5540**

07 - 11

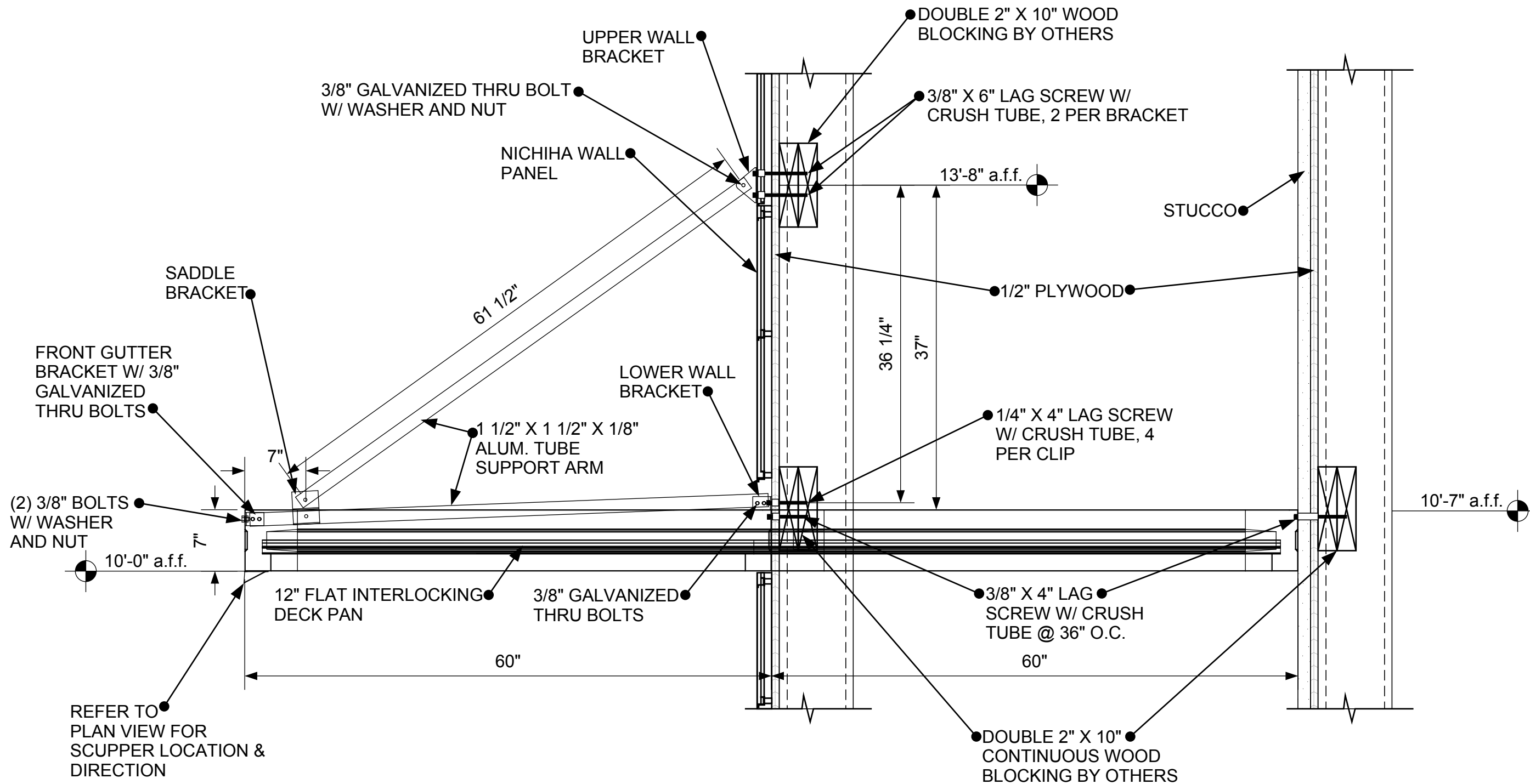

**SECTION DETAIL**

#3

1

Client  
**Higbie Ventures**

Architect  
**identityARCHITECTS**

PROJECT  
**Starbucks**  
8506 Spring Cypress Rd.  
Spring, TX 77379

ISSUE  
09.27.2016  
RE-ISSUE  
N/A  
DRAWN BY  
Sunny/Kent

DESCRIPTION  
Section Type C1  
SALESPERSON  
Kevin McIntosh  
PROJECT MANAGER  
Teresa Coffman  
Teresac@arch-fab.com

Based off Plans Dated  
03.02.2016

**JOB No.**  
**5540**

**08 - 11**

THIS DRAWING IS THE PROPERTY OF ARCHITECTURAL FABRICATION, INC. OF FORT WORTH, TEXAS AND ALL RIGHTS TO ITS REPRODUCTION AND DISPLAY ARE RESERVED BY ARCHITECTURAL FABRICATION



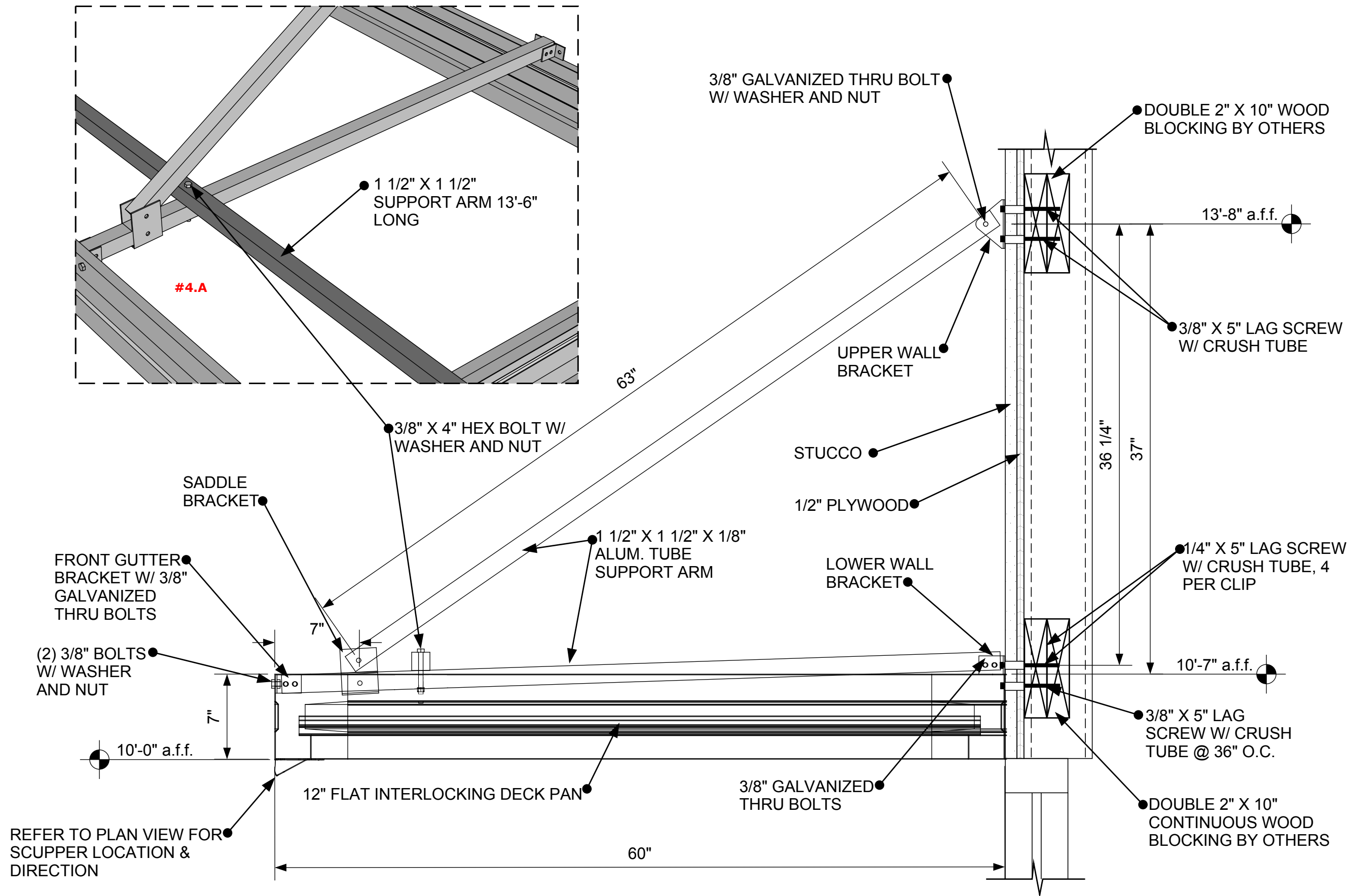

**SECTION DETAIL**

**#4.A**

1

THIS DRAWING IS THE PROPERTY OF ARCHITECTURAL FABRICATION, INC. OF FORT WORTH, TEXAS AND ALL RIGHTS TO ITS REPRODUCTION AND DISPLAY ARE RESERVED BY ARCHITECTURAL FABRICATION

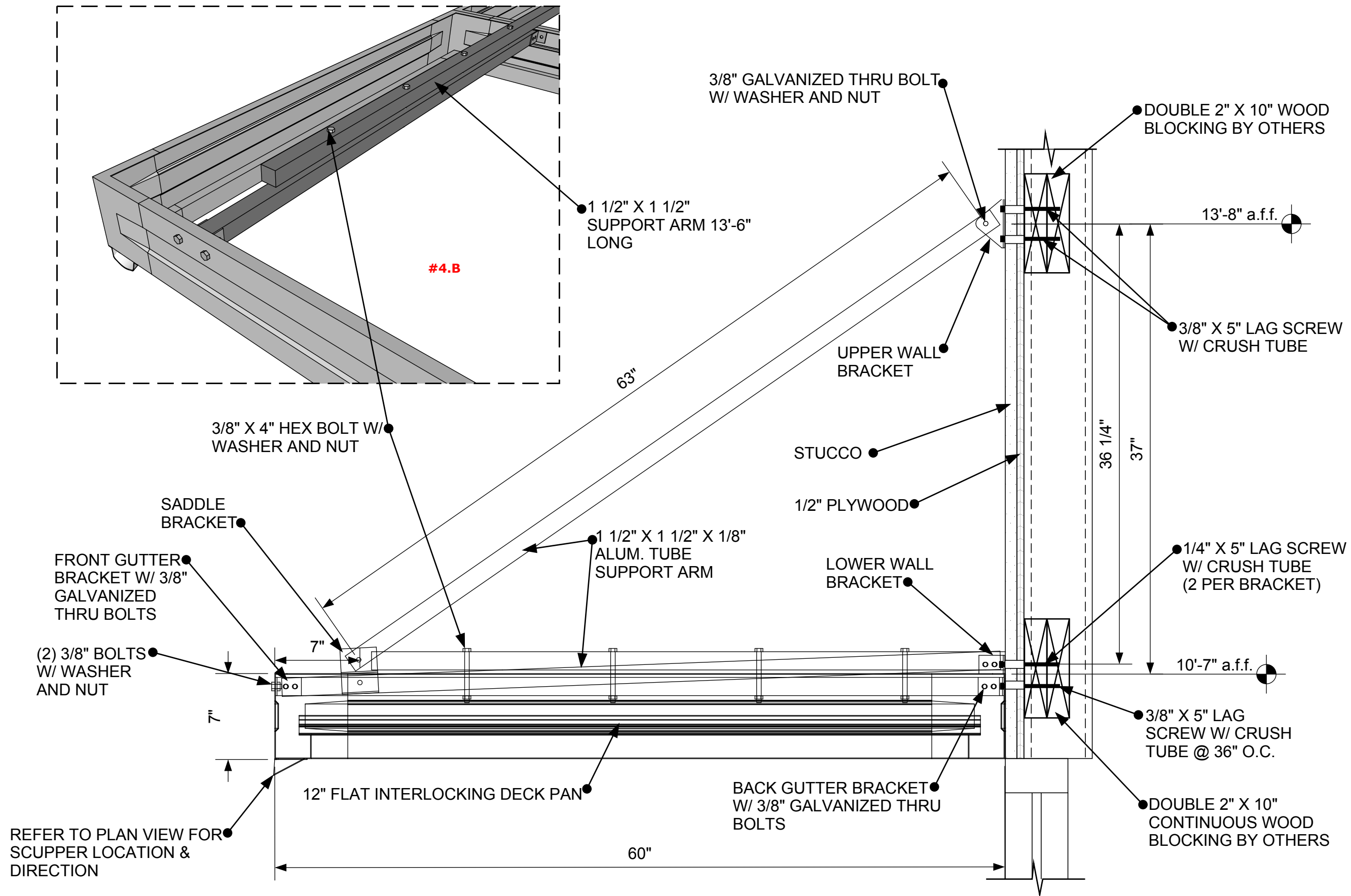

**SECTION DETAIL**  
#4.B

1



DESCRIPTION  
**Color Chart**  
 SALESPERSON  
**Kevin McIntosh**  
 PROJECT MANAGER  
**Teresa Coffman**  
**Teresac@arch-fab.com**

ISSUE  
**09.27.2016**  
 RE-ISSUE  
**N/A**  
 DRAWN BY  
**Sunny/Kent**

PROJECT  
**Starbucks**  
**8506 Spring Cypress Rd.**  
**Spring, TX 77379**

Client  
**Higbie Ventures**  
 Architect  
**identityARCHITECTS**

**Architectural**  
**Fabrication**  
 2100 E Richmond Avenue  
 Fort Worth, TX 76104  
 Tel: 800.962.8027  
 Tel: 817.926.7270  
 Fax: 817.926.7311  
 www.arch-fab.com

Based off Plans Dated  
**03.02.2016**

**JOB No.**  
**5540**

**11 - 11**

THIS DRAWING IS THE PROPERTY OF ARCHITECTURAL FABRICATION, INC. OF FORT WORTH, TEXAS AND ALL RIGHTS TO ITS REPRODUCTION AND DISPLAY ARE RESERVED BY ARCHITECTURAL FABRICATION