

TYPE-A1

# BLDG A

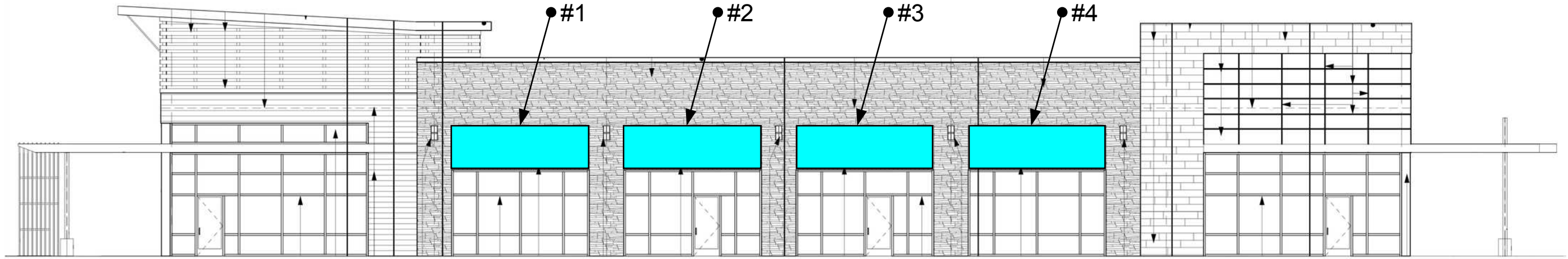

**(BLDG A) NORTH ELEVATION**

scale: N.T.S.

1

# BLDG B

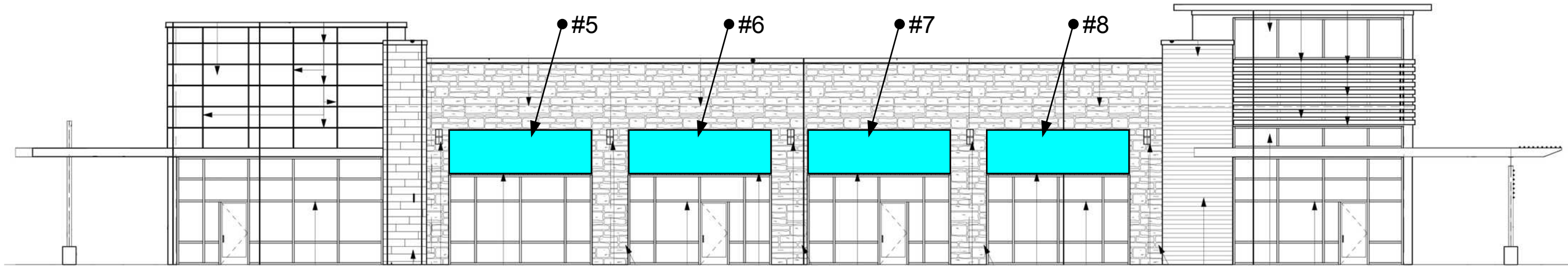

**(BLDG B) NORTH ELEVATION**

scale: N.T.S.

2

**Architectural  
Fabrication**  
 2100 E Richmond Avenue  
 Fort Worth, TX 76104  
 Tel: 800.962.8027  
 Tel: 817.926.7270  
 Fax: 817.926.7311  
 www.arch-fab.com

CLIENT  
 Spring Valley Construction Co.  
 10950 Alder Cir  
 Dallas, TX 75238

ARCHITECT  
 O'BRIEN ARCHITECTS

PROJECT  
 Grandscap West 25  
 NFM Drive @ Plano Pkwy  
 Plano, TX

ISSUE  
 12.16.2015

RE-ISSUE  
 N/A

DRAWN BY  
 Kent Maxwell

DESCRIPTION  
 Elevation  
 SALESPERSON  
 Kimberly Bradstreet  
 PROJECT MANAGER  
 Ann Nace  
 anace@arch-fab.com

Based off Plans Dated  
 09.09.2015

**JOB No.**  
**5303**

1 - 4

THIS DRAWING IS THE PROPERTY OF ARCHITECTURAL FABRICATION OF FORT WORTH, TEXAS AND ALL RIGHTS TO ITS REPRODUCTION AND DISPLAY ARE RESERVED BY ARCHITECTURAL FABRICATION, INC.

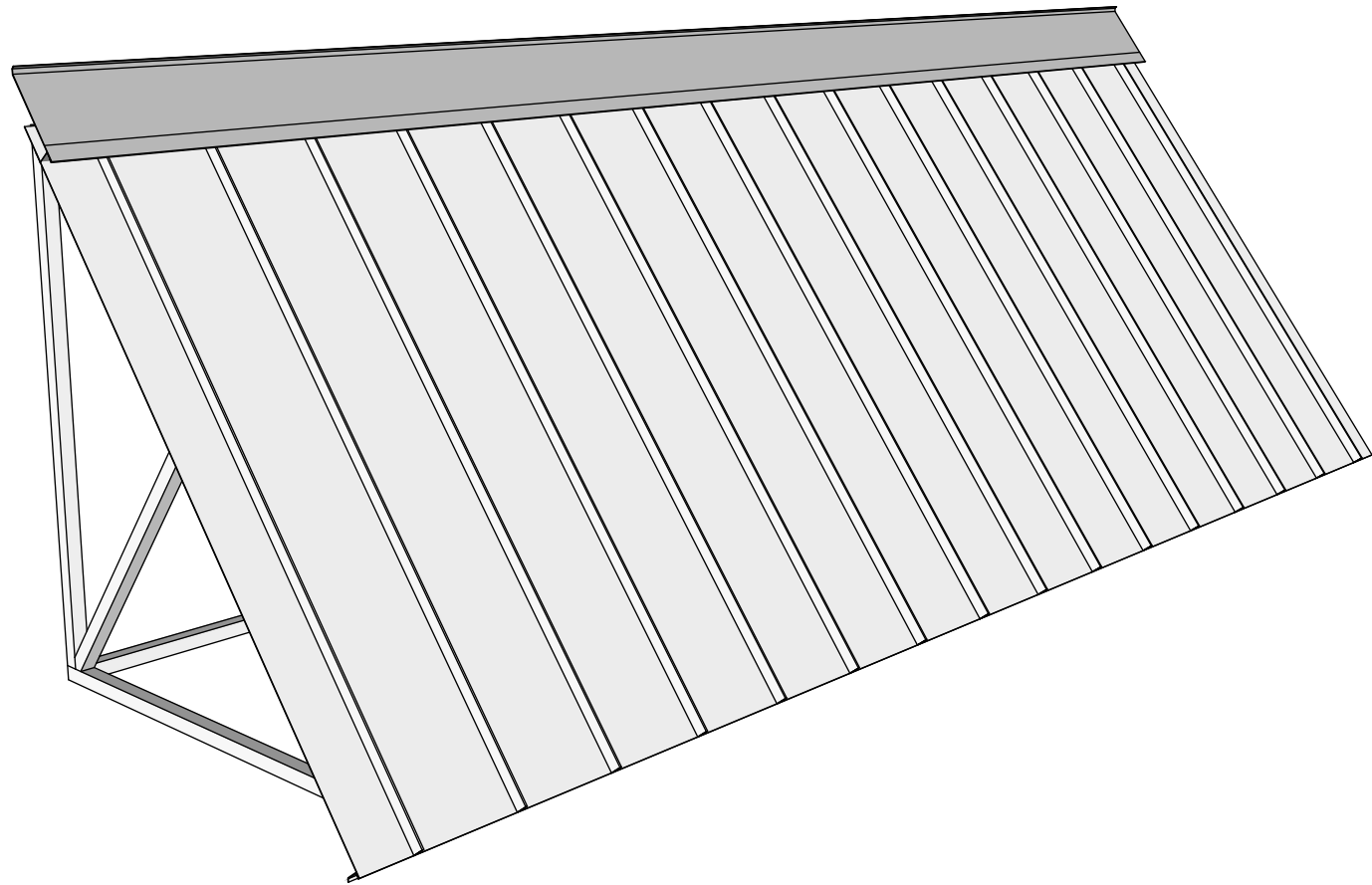

1 **PERSPECTIVE ELEVATION**  
scale: N.T.S.

- Notes:
- Blocking to be provided by others per layout.
  - Frame finish: Mill Finish
  - Cover: Berridge (Select standard color)(Underside of panels will be wash coat).
  - Awning construction to be welded.
  - Building to be field measured prior to fabrication.
  - **Four to six weeks lead time for production after field measurements are complete and approved submittals.**

S.S. Awning Type A1 Schedule

Number(s)	Projection	Overall Length	Frame Length
1, 2, 3, 4, 5, 6, 7, 8	4'-0"	16'-0"	15'-9"

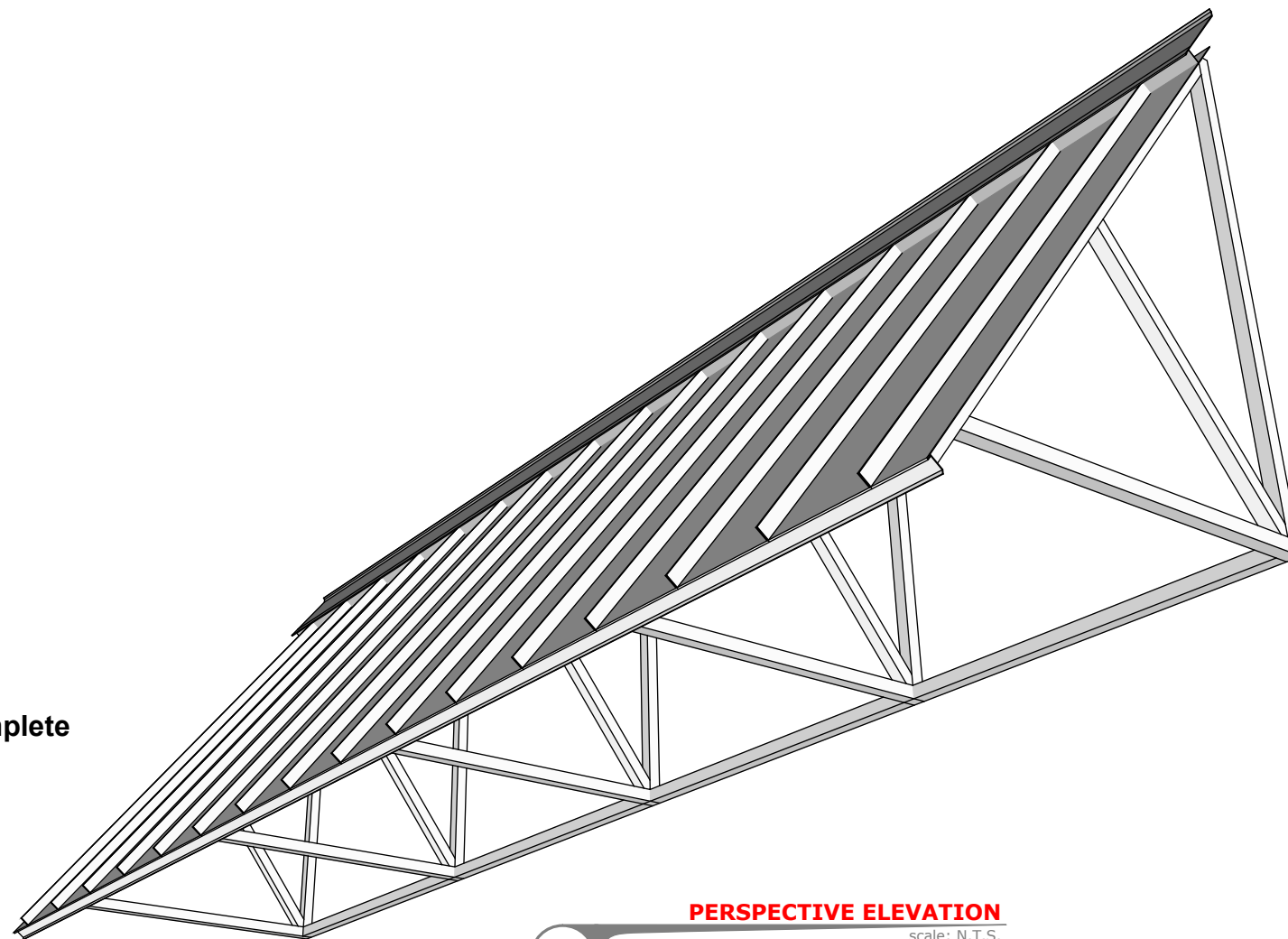

2 **PERSPECTIVE ELEVATION**  
scale: N.T.S.

CLIENT  
Spring Valley Construction Co.  
10950 Alder Cir  
Dallas, TX 75238

ARCHITECT  
O'BRIEN ARCHITECTS

PROJECT  
Grandscape West 25  
NFM Drive @ Plano Pkwy  
Plano, TX

ISSUE  
12.16.2015  
RE-ISSUE  
N/A  
DRAWN BY  
Kent Maxwell

DESCRIPTION  
S.S. Awning Type A1  
SALESPERSON  
Kimberly Bradstreet  
PROJECT MANAGER  
Ann Nace  
anace@arch-fab.com

Based off Plans Dated  
09.09.2015

JOB No.  
**5303**

2 - 4

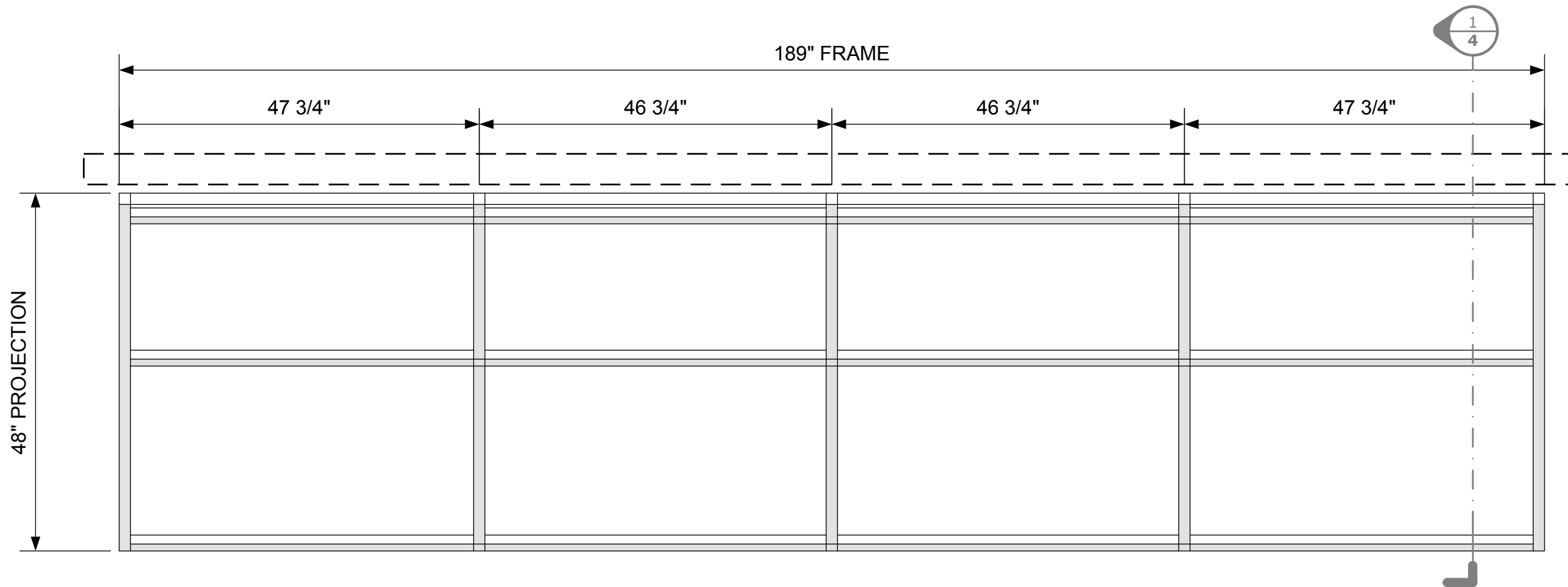

**PLAN VIEW**  
 1 #1, 2, 3, 4, 5, 6, 7, 8

CONTINUOUS DOUBLE 2" X 8" WOOD BLOCKING BY OTHERS @ THE ELEVATIONS CALLED OUT ON PAGE 4

**NOTE:**  
 STANDING SEAM PANELS WILL OVERHANG 1 1/2" ON BOTH SIDES TO GIVE AN OVERALL LENGTH OF 16'-0"

CLIENT Spring Valley Construction Co. 10950 Alder Cir Dallas, TX 75238	ARCHITECT O'BRIEN ARCHITECTS
PROJECT Grandscape West 25 NFM Drive @ Plano Pkwy Plano, TX	
ISSUE 12.16.2015	RE-ISSUE N/A
	DRAWN BY Kent Maxwell
DESCRIPTION S.S. Awning Type A1	SALESPERSON Kimberly Bradstreet
	PROJECT MANAGER Ann Nace anace@arch-fab.com

Based off Plans Dated  
 09.09.2015

**JOB No.**  
**5303**  
 3 - 4

THIS DRAWING IS THE PROPERTY OF ARCHITECTURAL FABRICATION OF FORT WORTH, TEXAS AND ALL RIGHTS TO ITS REPRODUCTION AND DISPLAY ARE RESERVED BY ARCHITECTURAL FABRICATION, INC.

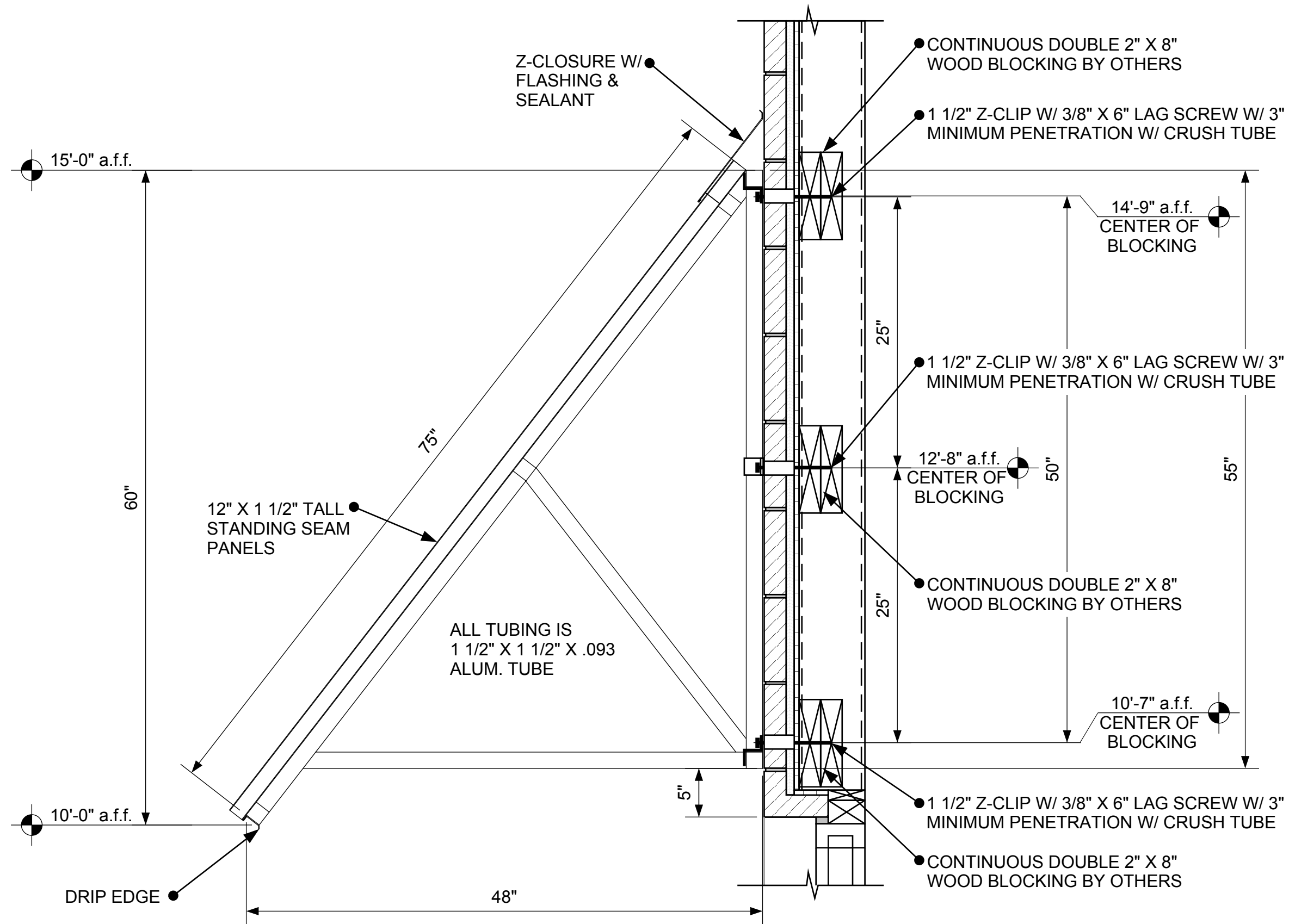

**SECTION DETAIL**

1 #1, 2, 3, 4, 5, 6, 7, 8

CLIENT  
 Spring Valley Construction Co.  
 10950 Alder Cir  
 Dallas, TX 75238

ARCHITECT  
 O'BRIEN ARCHITECTS

PROJECT  
 Grandscape West 25  
 NFM Drive @ Plano Pkwy  
 Plano, TX

ISSUE  
 12.16.2015

RE-ISSUE  
 N/A

DRAWN BY  
 Kent Maxwell

DESCRIPTION  
 Section Type A1

SALESPERSON  
 Kimberly Bradstreet

PROJECT MANAGER  
 Ann Nace  
 anace@arch-fab.com

Based off Plans Dated  
 09.09.2015

**JOB No.**  
**5303**

4 - 4

THIS DRAWING IS THE PROPERTY OF ARCHITECTURAL FABRICATION OF FORT WORTH, TEXAS AND ALL RIGHTS TO ITS REPRODUCTION AND DISPLAY ARE RESERVED BY ARCHITECTURAL FABRICATION, INC.

# BERRIDGE COLOR FINISHES



## STANDARD COLORS

BUCKSKIN	PARCHMENT	ALMOND		
AGED BRONZE	SHASTA WHITE	FOREST GREEN	PATINA GREEN	SIERRA TAN
MEDIUM BRONZE	CHARCOAL GREY	HEMLOCK GREEN	BRISTOL BLUE	TERRA-COTTA
DARK BRONZE	ZINC GREY	HARTFORD GREEN	ROYAL BLUE	COLONIAL RED
COPPER BROWN	MATTE BLACK	TEAL GREEN	BURGUNDY	DEEP RED

## PREMIUM COLORS\*

These Berridge premium colors require a nominal surcharge.

NATURAL WHITE	AWARD BLUE

## NATURAL METAL FINISH

Berridge Satin Finish Galvalume® is pretreated to remove mill oils, chemicals and residue and coated on the back side to inhibit corrosion. The top side receives a clear plastic strippable film.

SATIN FINISH GALVALUME®	ZINC-COTE™	LEAD-COTE™	PREWEATHERED GALVALUME®

## METALLIC COLORS\*

Berridge metallic colors are premium finishes which require a nominal surcharge. Due to limitations in the printing process, please request actual color chips for accurate color viewing.

CHAMPAGNE	COPPER-COTE™	ANTIQUE COPPER-COTE



All colors except Award Blue comply with LEED® 2.2 & Energy Star requirements for roof slopes greater than 2:12. Almond complies with LEED® 2.2 requirements for low slopes. Natural White complies with LEED® 2.2 & Energy Star requirements for low slopes.

**Architectural Fabrication**  
 2100 E Richmond Avenue  
 Fort Worth, TX 76104  
 Tel: 800.962.8027  
 Tel: 817.926.7270  
 Fax: 817.926.7311  
 www.arch-fab.com

CLIENT  
 Spring Valley Construction Co.  
 10950 Alder Cir  
 Dallas, TX 75238

ARCHITECT  
 O'BRIEN ARCHITECTS

PROJECT  
 Grandscapes West 25  
 NFM Drive @ Plano Pkwy  
 Plano, TX

ISSUE  
 12.16.2015  
 RE-ISSUE  
 N/A  
 DRAWN BY  
 Kent Maxwell

DESCRIPTION  
 Color Chart  
 SALESPERSON  
 Kimberly Bradstreet  
 PROJECT MANAGER  
 Ann Nace  
 anace@arch-fab.com

Based off Plans Dated  
 09.09.2015

JOB No.  
**5303**

COLOR

THIS DRAWING IS THE PROPERTY OF ARCHITECTURAL FABRICATION OF FORT WORTH, TEXAS AND ALL RIGHTS TO ITS REPRODUCTION AND DISPLAY ARE RESERVED BY ARCHITECTURAL FABRICATION, INC.